MEMBER UNITED PRESS ASSOCIATION

IF YOU DON'T GET YOUR PROGRESS, LET US KNOW

THE CLEARFIELD PROGRESS

THE WEATHER

Thunder showers this afternoon and tonight. Slightly colder tonight in oith portion. Sunday fair.

VOLUME XIV | THE CLEARFIELD PROGRESS, CLEARFIELD, PA., SATURDAY EVENING JULY 31, 1920 | NUMBER 323

HARDING HURLS BROAD-SIDE AT DEMOCRATS

CHARGES FINANCIAL INTERESTS ARE BACK OF COX TO MAKE PROFIT IN WORKING OF THE LEAGUE PLAN

MAINTAIN LEAGUE IS BIG ISSUE

By RAYMOND CLAPPER

MARION, Ohio, July 31—Determined to hold the offensive. Warren G. Harding pointed his heavy guns at the Democratic campaign today charging that "some powerful financial interests interested in the Administration's foreign policy are planning to contribute liberally to the Democratic fund this year."

Harding also served notice that he is on guard against an effort of Democratic leaders to side track the League of Nations issue during the campaign.

Although Harding had resolved to say nothing on the League question until after Cox's acceptance he was unable to keep silent after the statement of Democratic Chairman White declaring that the league issue is not of primary interest to the public and expressing skepticism of the $1,000 limit to campaign contribution funds by Republican leaders.

MARION, Ohio, July 31—The excess profits tax exacted during the war should be modified at an early date, Warren G. Harding, Republican nominee for the Presidency declared in a speech to a delegation of old friends who came here from two nearby Ohio counties today. Harding said he would gladly recommend the change but is not yet prepared to suggest a substitute. Wealth must pay its share but American industries should not be paralyzed by taxation at home or destructive competition abroad.

Harding warned against class conflict urging neighborliness between all economic groups and emphasized the interdependence and mutual interest of agriculture, manufacturing and all other lines of activity.

His speech today was the first since he accepted the nomination a week ago. He dealt entirely with domestic issues today. The speech ws delivered to a large delegation from Richland and Crawford counties adjoining Marion and included many boyhood acquaintances.

LEWIS URGES MINERS TO RETURN AS PER REQUEST OF MR WILSON

INDIANAPOLIS, July 31—John L. Lewis, international President of the United Mine Workers, today issued a formal order urging the miners in the unauthorized strike to return to work. Lewis said the order was issued "in consideration of the request of President Wilson".

WASHINGTON, July 30—President Wilson, in a telegram addressed to the members of the United Mine Workers of America today took cognizance of the Illinois strike with a demand that the vitally necessary mining of coal be resumed before he will ask the bituminous coal commission to consider inequalities in the wage award.

The President's telegram made public late tonight, pledges the miners that in event of their return to work he will invite the scale committee of the opertors and miners to reconvene for the purpose of adjusting any such inequalities as they mutually agree should be adjusted.

The Presiden's action on the coal situation was caused by the views of Secretary of Labor Wilson. For two days the report of Secretary Wilson dealing with all phases of the coal crisis hat been in the President's hands.

Without mincing words the President let the miners know his disapproval of the strike in violation of the terms of the award of the bituminous coal commission and agreement with the government." He pictured the result in household suffering and interference with "industrial and agricultural activities, which is the basis of the prosperity which you in common with the balance of our people have been enjoying."

He pointed out that the United Mine Workers of America, as the largest single labor organization had a duty to society at large and a reputation which cannot long endure if it "set up its own strength as being superior to its plighted faith."

During the afternoon, D. B. Wentz, president of the National Coal Association, representing two thirds of the operators of the country, and J. D. A. Morrow, vice president, conferred with the Presidents secretary. Their expressed attitude was for dealing with the miners only after they had returned to work.

PLAN OVERTHROW OF "RED" GOVERNMENT

PARIS, July 31—Confidential advices to the foreign office today indicated there was ground for belief that an attempt to overthrow the Bolsheviki government was being planned by leaders of the Soviet army.

C. C. A. A. Defeats Brookville In Four Extra Innings Game

Great Stick Work And Smooth Team Play Wins For Locals In Thirteen Grilling Innings

YATES BROT IN WINNING RUN

SCHEDULE FOR NEXT WEEK

Monday
Brookville here.
Wednesday
At Philipsburg.
Thursday
Huntingdon here
Friday
Philipsburg here.
Saturday.
At Brookville.

The C. C. A. A. team won the greatest game of the season at Brookville yesterday afternoon when they defeated Brookville 4 to 3 in thirteen exciting innings.

Alexander did the pitching for the locals and is entitled to a great deal of credit for the victory. He was ably supported by his team mates in the field, while they also swatted Smith for thirteen juicy bingles. Alexander was a whale with the war club, too, and garnered three of the hits.

Clearfield was first to bat. Martin opened with a two bagger, and promptly scored on Lavan's single. Yates advanced Lavan to second by the sacrifice route and he crossed the rubber with run No. 2 on Billy Fauver's healthy double.

Smith held our heavy hitters runless from the fir t until the eighth inning when Martin again opened with a single, went to second on Lavan's fly to left and tallied when Fauver again came through with a scorching two-base drive.

There was nothing doing for our side until the 12th when Rowles found one to his liking and smashed it clean out of the lot. In rounding third "Slugger" stepped within three inches of the bag but failed to touch it and the umpire called him out after he was safely roosting on the players' bench with what would have been the winning run.

Alexander opened the thirteenth with his third hit of the game. Martin and Lavan went out on flies to left, but Joe Yates was equal to the occasion and poled out a slashing three-bagger and Alexander scored the run which won the game.

Brookville scored one in the first. McCracken, first up, was given a base on balls. He went to second on Warren's sacrifice and scored on Robison's single.

A single by Wilson and doubles by Flagley and Marfina scored two more in the fourth. After that time they were only able to get to Alex for three measly singles and were never in danger of scoring again.

The game was featured by the fine defensive work of Martin, Yates, Fauver, Robinson and Heberling, while

Continued on Page Four.

SPROUL PLEDGES HIS SUPPORT TO REFORESTATION

In Speech At Celebration In Potter County Governor Puts Shoulder to the Wheel

STATE SHOULD BUY LAND

HARRISBURG, July 31—Governor Sproul today pledged his administration to the restoration of Pennsylvania's forests. In his speech at the Ole Bull celebration in Potter county, he Governor said:

"Pennsylvania produces. One great branch of Pennsylvania's production has not only been neglected ut virtually destroyed. Time was when Pennsylvania was the first lumber-producing state in the union. Today she has fallen back so far that bout half the states have passed er.

"If we compare what we need and hat we consume in lumber with hat our forests actually grow, we ay recognize the unhappy truth that Pennsylvania is a deforested state. That we have allowed her to become o is one of the greatest blots upon ur industrial sagacity and our tatesmanship.

"Because Pennsylvania is deforested our people are daily paying increasing prices, not only for all products of the forest but for all products of every kind, for there are few rticles of human necessity, use, or njoyment that can be produced, ransported, or delivered without the orest.

"We are beginning to realize what vill happen when the actual famine n lumber and forest products arrives, he foretaste of which is already with us. Ten years ago Pennsylvania waproducing as much timber and lumber products as she consumed. Twenty years ago we were a lumber exporting state. Today we are importing three times as much in forest products as is being cut from our depleted store and almost ten times as much as our forests are growing.

"Out of 13,000,000 acres of forest lands in Pennsylvania there are 6,000,000 that are fit for nothing except to grow trees. Of this 6,000,000 acres good only for trees, 1,000,000 is owned and protected by the state. The other 5,000,000 has been aptly called the "Pennsylvania Desert." It s producing nothing and that is the best definition of a desert. If this Pennsylvania Desert were protected from fire it would produce substantially all of the wood needed by the people of our state. Fire makes and

(Continued On Page Five.)

LAYING BRICK ON THIRD ST. TODAY

The improvement of Third street is now being rapidly pushed along under the direction of the Highway department of Council.

The laying of brick was started Thursday evening and the block from Reed street to Pine street will be about completed by quitting time this evening.

About thirty men are at work on the job. The excavating is being done by a crew in charge of John Hughes, while R. D. Sheehe is in charge of the paving.

The space between the rails of the Pennsylvania track will be paved with steel flanged oak planking, but no start has been made on this work as yet, although the work of removing the ballast from between the ties is well underway.

The paving will be completed to Walnut street.

Harry Seibert, R. R. Silverman Otis Knepp and G. A. Stewart motored to Stone Run Hunting lodge Tuesday evening, taking with them enough grub to last all except Seibert. Upon arrival an elegant steak and onion dinner was served.

SNOW SHOE MINER HAS HEAD BLOWN OFF BY EXPLOSIVE

Mike Kromovic a coal miner employed by the Lehigh Valley Coal Company in their mine No. 26 near Snow Shoe, was instantly killed the other morning when his head was literally torn from his body. Mike and his companion had placed two shots and then went outside the mine to wait for the explosion. They were joined by a miner who was working in an adjoining heading and who had also just placed a shot. He failed to mention this to Mike and his companion, however, and when they heard two shots a little later they started into the mine accompanied by the mine superintendent. A workman called and the superintendent stopped to see what was wanted but Mike continued on into the mine and a terrific explosion occurred just as he reached his cutting. The two shots that had taken place first included one of those placed by Mike and his companion and the shot placed by the other miner. The shot that tore Mike's head off was one of the two placed by himself and the companion and which had been delayed in exploding. Mike was about 57 years of age and leaves a wife in Snow Shoe and a brother in Johnstown. He owned his own home and was an industrious and steady worker.

CLOSING STOCKS

NEW YORK, July 31.—Closing prices on the stock exchange today were: American Loromotive 93½, American Steel Foundry 36¼, B. & O. 32⅞, Crusible Steel 47, Mexican Petroleum 180, Pennsylvania 39⅝, Republic Iron and Steel 85, St. Clair Oil 27¾, Union Pacific 116½, Westinghouse Electric 47¾.

PENNSY ENGINE PLAYED OUT

The Pennsylvania passenger train due at 11.15 this morning, arrived several hours late this afternoon. The engine broke down out near Blue Ball and it took several hours to repair the dingbusted old thing. Meanwhile the irate passengers viewed the landscape o'er and sweat, swore and fumed.

Try a Progress Want Ad.

WETS SUPPORT COX SAYS BISHOP BERRY AFTER OHIO VISIT

Bishop Joseph F. Berry, senior bishop of American Methodism, upon his return from a two weeks' tour of Ohio, where he studied the attitude of both Republicans and Democrats toward Senator Harding and Governor Cox, predicted that the prohibition sentiment of the country will sweep Senator Harding into the presidency next November.

Interest in the League of Nations, Bishop Berry said, will be subsidiary.

"An effort is being made by both political parties to keep prohibition out of the campaign," Bishop Berry told a reporter of the Public Ledger. "In this they will fail. There is not the slightest weakening on the part of the temperance voters of the country. They are looking into the records of Senator Harding and Governor Cox with the greatest care, and the records these candidates have made on prohibition will be the determining factor of the election.

See Prohibition the Big Issue

"There are hundreds of thousands of voters who regard this issue as of vastly greater consequence than the League of Nations or the tariff, or any other issue.

"The activity of the liquor forces in behalf of Governor Cox is arousing the temperance forces of the republic to an enthusiastic support of Senator Harding.

"I have just returned from Ohio, which is admittedly the battle ground of the presidential campaign. Almost without exception, the liquor interests are lined up in support of Governor Cox, while on the other hand the temperance forces of the state are getting behind Senator Harding.

"The Senator is not considered as enthusiastic for prohibition as some might like, but his opponent has been so universally identified with the liquor interests of Ohio that it will not be difficult for the temperance people to make a choice."

Commenting upon the failure of many officials to enforce the eighteenth amendment in this city and elsewhere, Bishop Berry said:

"Some of the newspapers are making much ado over the fact that the enforcement laws enacted to carry out the provisions of the eighteenth amendment are not very well enforced. Really that looks ridiculous to me. It is a fact already conceded that while the chief enforcement officers may be making a sincere attempt to vindicate the law, multitudes of their subordinates have no interest in prohibition and are making no honest effort at enforcement.

"Many of these men got their positions because of political pull. Many are men of small calibre and doubtful morality. There are well authenticated cases where enforcement officers have sustained the closest personal relations with the violators of the law. In these cases the officials have winked at the violations.

"We cannot look for much better results in the way of enforcement until these men who are continuously devoted to [illegible] If the department really [illegible] the law it would [illegible] officials of such [illegible] courage as to make violations of the law vastly more difficult.

"Should we be so [illegible] that the enforcement laws are violated by so many saloonkeepers and others? For the most part, [illegible] have been violators of the law for regulating the traffic. They have paid no attention to the laws governing the hours of opening and closing their saloons.

(Continued On Page Two.)

ACCEPTANCE SPEECH OF COX NEAR READY

WILL DEAL SPECIFICALLY WITH THE LEAGUE OF NATIONS AND OUTLINE PLATFORM ON PROHIBITION

WILL MAKE SPEECH NEXT SAT.

By HERBERT W. WALKER

DAYTON, Oho, July 31—Governor James M. Cox today expected to put the finishing touches on his speech of acceptance of the Democratic nomination. He promised this morning that the writing of the address with the exception of a section that he will withhold until notication day August 7, will be completed this afternoon. Though Cox conferred with many party leaders the speech will not be submitted to the President or other prominent Democrats for approval it was said. Advance copies of the speech will be sent to the newspapers tonight. The speech will be a long one.

It will contain two features—the nominee's exact position on the treaty question and prohibition. The former has been forced to the front in the last few days by Harding's demands for Cox's answer to several international questions.

PONZI, WIZARD OF FINANCE, SURE HE WILL BE ALLOWED TO CONTINUE

BOSTON, July 31—Charles Ponzi, mushroom millionaire confidently expected to be doing business next Monday on the old basis of 50 per cent in 90 days, he said today. The foreign exchange wizard who claims to have cleaned up millions within a few months by his financial operations declared he was confident the investigation now under way would prove his business was on the square and the district attorney could find no prosecution.

TROOPS LAND AT QUEENSTOWN

LONDON, July 31—A detachment of Royal Fussiliers numbering 1,000 men with field guns and war material landed at Queenstown, Ireland todaxy. They were carried to their destination by motor trucks. The railroad men refused to transport them.

PHILADELPHIA HAS ANOTHER BIG FIRE

PHILADELPHIA, July 31 Men were searching the ruins of Philadelphia's second big fire in two days today for the bodies of six persons believed to have perished in last night's $500,000 blaze at Fourth and Cherry streets where the big cigar plant of the Bingman Meyer company was destroyed, together with several other buildings.

NEW PRESIDENT OF UNITED PRESS

NEW YORK, July 31—The resignation of Roy W. Howard, President of the United Press Association to become business director of the Scrips-McRae league of newspapers and the election of W. W. Hawkns, as President of the United Press, effective August 1, was announced today.

TWO POWDER WORKERS KILLED

NEW CASTLE, July 31—With a terrific roar the wheel mill of the Gresselli Powder plant near here exploded this morning killing Robert Besitt, 27 and his cousin Leslie Besitt, aged 29. The two dead men are the only employes who were near the plant.

POLICE BOMB IRISH VILLAGE

DUBLIN, July 31—In reprisal for the murder of a comrade by Sinn Feiners police today bombed the village of Upper Church.

NewspaperARCHIVE®
NewspaperARCHIVE®

THE CLEARFIELD PROGRESS

Published every day except Sunday by the Progressive Publishing Company, Progress Building, Clearfield, Pennsylvania.

G. A. STEWART, Managing Editor.
J. D. CONNELLY, City Editor R. S NIGHTINGALE, Adv. Mgr.

OFFICERS

R. H. SOMMERVILLE, President G. A. STEWART, Sec. and Treas.

B. & C. Telephone, No. 176 Bell Phone No. 47

TERMS OF SUBSCRIPTION BY MAIL

One Year	$6 00	Three Months	$1 50
Six Months	$3 00	One Month	50

By Carrier 12 cents per Week Payable to Carrier

Entered at Post Office at Clearfield, Pa., as second class matter.

The hour best suited to the workers of town is the one that should be finally decided upon is final by the management of the baseball team for the starting of games The hour should be one that will afford the greatest opportunity to attend the games and not for the convenience of those who are at liberty to go at most any hour so far as their work is concerned There are hundreds of men and young women in town who can go to a ball game at 4 30 who cannot leave their working places to go any earlier While it is true that it makes our evening meal a little late still we should all be willing to eat it cold or get a snack for ourselves in order that more may attend the games

---

We have seen more intoxicated men in the last week than in all the time since the prohibition law went into effect A better way of stating it would be that the federal officials of the Wilson administration are shutting their eyes to all violation of the prohibition law We may safely predict that from now until November when an election is to be held the country will be flooded with liquor in order to try to put Cox over just the same as the spigots were opened in the interests of Palmer as a presidential candidate.

How in the world the Democrats expect the law enforcement statements of Mr Cox to hold water when the present administration cannot hold liquor is beyond understanding Prohibition enforcement is strictly up to the Wilson administration and it is failing miserably If federal authorities did their duty we would have real prohibition They failing, a new duty is thrust upon local officials The Altoona Mirror has the following to say on the laxity of both federal and local officials

"We have sometimes heard it stated that the police officers of the state, counties and municipalities have nothing to do with the enforcement of the liquor law This statement is contended that is entirely in the hands of the federal authorities The Volstead act provides for enforcement officers and they should look after all violators

No city policeman or town lap constable would refuse to arrest a counterfeiter simply because a violation of a federal statute was involved Why then should he hesitate to act when the liquor laws are being violated An obligation rests upon the police officials to enforce all laws and to arrest person guilty of offending against the law

Prohibition enforcement is a big undertaking Policemen are only playing into the hands of the liquor interests when they stand aloof and smile up their sleeves at the violations that come under their notice They ought to remember their oath of office

Clearfield citizens have been greatly annoyed for the past two weeks with drunken hoodlums who are allowed to loiter about our streets cursing, swearing and otherwise interfering with the good order of the town People seeing this performance go away from here telling of our town being wide open, of being able to purchase liquor here it will We are permitting three or four of these hair tonic addicts to give the town a black eye. It may not be a crime for a man to stagger under a load of Pinaud or an extra shot of liquor but when he insists on yelling into our ears, slobbering into our faces and insults, by his language, every woman who chances to pass by him it is high time that we make use of our borough lock-up That these same trouble makers have been in the lockup many times before is no good reason for not locking them up again. If necessary, put them in and keep them there It will be a good reddance of bad rubbish.

Mayor Chase announced this morning that further drunkenness on the streets would not be tolerated and the Mayor will have the support of every good citizen in ameliorating conditions which a lax federal administration has forced upon us

The Way To Reduce Prices

Did you ever stop to think why prices are so abnormally high now? The effect of the War is often given as the reason but the greatest cause of high costs is increased demand and reduced production

Foreign countries are calling on America for supplies of all kinds and there is not enough to go around At the same time you and I are demanding just as much of everything as we have been used to having Under such conditions prices must be high.

The remedy is plain By reducing our consumption of good food, clothing and all materials we can relieve the demand that keeps prices up, and we can save money If each one does his share, large amounts of the money saved will be available for increasing production of goods, and prices will come down

This bank invites the accounts of savers

The County National Bank
OF CLEARFIELD

Resources Over Six Million Dollars

THESE ARE THE CLOTHES OF YESTERYEAR

A Poem Where Are the Clothes of Yesteryear? and Why

By Jeannie Betts Hartswick

Where are the clothes of yesteryear
I'll tell you in a moment
Where some of them go I happen to know
Of some I'm confident
They filled the heart of many with cheer
And dimmed the eye with tears
There are some of the clothes of yesteryear

Where are the clothes of yesteryear
All the women who sent you cheer
By giving the out worn clothes
Or performance that could not yet own
To the little and aged for future mourning
Trailing for to be worn
In the cast off clothes of yesteryear

Where are the clothes of yesteryear
Do not imagine they disappear
Phoenix like they rise again
To clothe the form of woman or men
Then
Pay empty books and do not fear
Accident witness you've done your share
By giving "the clothes of yesteryear,"
God bless the women who do care
Bless
"the clothes of yesteryear"

WETS SUPPORT COX SAYS BISHOP BERRY AFTER OHIO VISIT

Continued from Page One.

been that governing the sale of liquor to minors and drunkards in the effort against habitual drunkards but harlots These men are habitual law breakers It may wonder that they men go on violating the more stringent laws that have been passed

Cannot Stop Crime in a Day

"Still another thing should be clearly understood Suppose murder and burglary and other crimes had been lawful and suddenly laws were passed to prohibit them You could not stop murder and burglary in a day The manufacture and sale of liquor has been in vogue throughout the history of our country It is impossible to reverse the habits of people within a week or a month

"My judgment is that the law enforcement will be effective as might be expected It will take time for people to reverse their ideas upon the question and how a willingness to obey the law We shall never have better prohibition any more than we shall ever be able to prevent murder from committing murder or stealing But as time goes on the enforcement of the law against these crimes becomes easier of accomplishment"

Ant Hills Start a Fire

Perhaps the strangest [illegible] which ever produced a fire was an ant hill There is a species of ant known as the wood ant which [illegible] Under certain circumstances [illegible] fermentation and heat [illegible] to [illegible] fire [illegible]

Famous Gargoyles

Gargoyles is a name given to projecting spouts employed to throw the rain water The modern metal pipes have superseded the use of gargoyles to a great extent In olden times these long and grotesquely carved figures have heads of men beasts or birds in preposterous combination with bodies paws and wings of monsters The gargoyles of the cathedral of Notre Dame are particularly famous

Instead of Sheep

Normally speaking Dr G Lyn Keyes a person has 1 000 million red corpuscles circulating in his body People suffering with insufficient in hot climates often indeed [illegible]

Offended

Miss Violet Chandler who is a candidate [illegible] has requested the Progress to refer to her friends who are helping her in her campaign as her supporters And this is Pussy Cat

The Crucial Test

A man isn't really happy until his wife [illegible] his [illegible] —Atlanta Constitution

Take It From Me

[illegible] —Boston Globe

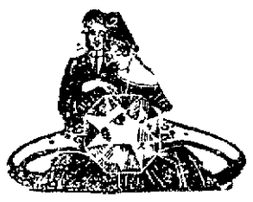

Her Happiest Moment

Will your satisfaction and her appreciation be 100 per cent perfect when you place the engagement ring on her finger?

You'll do well to make sure that the stone is perfectly cut and genuine, and that the mountings are correct

There'll be no doubts in your mind if you buy the ring here where honest jewelry is the policy and years of satisfactory dealing have made this store where quality reigns supreme

J. C. Snyder

Great To Take Motoring

Romance Chocolates

Get Them at Your Candystore

Kiddies' Kooking Kits---Just Like Mother's!

Little enameled ware pots for the youngster to 'play house' with Made of heavy steel with a triple coat of enamel. Others are of tamped aluminum

Just the thing to keep the "little mothers" amused for a whole day

We have a window full of them

Kurtz Stationery Store

FRESH TODAY

Apollo Chocolates

THE "DIFFERENT" CHOCOLATES

Virginia Chocolate Shop

PULLEYS, BELTING, SHAFT BEARINGS

And other Transmission Appliances

We have a well filled stock of the items Why send to Pittsburgh or Philadelphia when we have the goods right here ready for you? Reasonable prices and the highest quality standard make

Clearfield Machine Shops

Warehouse Department

RED HAIR

By IZOLA FORRESTER.

All his way out to Glendale on the train Winifred kept over in her mind the delightful surprise she would spring on Olive It had been hard to keep from phoning her at the station, but just one glimpse of her face when she opened the door would be worth it all

It had been only four months since she had left Glendale Before that they had been five years in the spring with Olive after their early widowhood Neither of them ever quite confessed what a relief that widowhood had been after Chester's debauches bullying and worrying every one in the family had ended

Olive always said she was glad there were no children where there had been no real love So the years had passed usually until Winifred's appointment at Washington and she had gone away

I wish I'd been the only person who objected

She needs you here She's depending on your companionship I answered dejectedly And it isn't right or reasonable for you to get out and hustle Win

"But I want to" protested Winifred "I love it here but I want to do something else Do somebody can't you understand

But he had kept his own point of view and only Danny seemed to get her side rightly Danny was nearer her own age, anyway, and not at all like his cousin

"You know what Chester says about your Win" he held her playfully "Says any girl with red hair is fearfully wicked and prone to temperamental fits Is you fit very red

"It is a testimonial" answered Winifred calmly "If Lewis doesn't like it he may glance in the opposite direction whenever he is in my vicinity Do you blame me for going Dan?

"I do not" he said emphatically "I'm going away myself Government aviation service after the war Time enough Maybe I'll drop in on you at Washington some day and say hello"

He had dropped by at several times and it had seemed as if two or three months of service had set the boy up so no other tonic could have done He was better looking than Chester and more companionable she decided Then he had gone away to one of the southern stations, and Winifred found herself lonely

Olive had only mentioned him once in her letters to her He had been transferred and might go to some of the islands

As the train drew up to the little stone station, Winifred leaned forward from the platform, wishing suddenly some one was there to meet her She took one of the little jitney cars up to the bungalow

She set down on the top step to ponder on just which window would be the first to look into when there came the hum of a motor on the street and a car came swinging leisurely along Someone was leaning back at the wheel singing She knew Dan's voice instantly, and sent out a glad hail to him

"Great Scott! why don't you let people know you're coming" he exclaimed joyfully as he bounded up the steps to her side The honeymoon pair have been on their way two days now Olive didn't want to tell you for fear it would disturb your plans in the spring

"Is Olive married?" she demanded

He nodded with a gleam of amusement at her manner

"We all said you'd be wild That's why we didn't tell you She married old Chester Chester was so cross you know wasn't he Win? Did you throw him down? I'll bet you did. Anyway they were happily married and gone South The bungalow was yours, I offer come home to meet the girls, and be warmed up The furnace has been out two days

But Winifred felt distinctly old-fashioned "No I shall go straight back to Washington" she said firmly "If Olive and Chester didn't care for my sake of their wedding she would not stay in Glendale at all

"They're not going to live here I'm going to sell Dear old Olive dwelling like this place Don't you remember Win and Chester's going to stay South awhile and then live in town so I've taken over the bungalow

"For a clubhouse" asked Winifred "Girls and wives he told her "I'm twenty three in June Win and it's time I settled down

"I never dared to show you how rich I earned for you Win the profits of Seth Chester and little cedar fellows hanging around last year Seem I've put out of reach to me for now is different You know how well I've been doing and I'd like to lay some over so much I'll to you"

"Yes" said Winifred gravely her chin on one hand "You've grown too, Dan"

"Let's not go straight home" he pleaded "It's a wonderful night Let's take a whirl down along the shore Win and then I'll sing you a song I'm real well in there It's yes or no"

"Are you fond to marry a girl with red hair? Winifred asked Dan rose and helped her down the steps

"I'll tell you when we're in the car" he vaunted

(Copyright [illegible] Newspaper Features)

Soda in Milk

Milk that has turned little sour may be [illegible] by stirring a little soda [illegible]

Overland Service

ALL REPAIR WORK GUARANTEED

Goodrich Tires

Parts Accessories

Willard Batteries

Stott Motor Company
Fourth and Reed Sts.

Constipation

THERE IS NOTHING equal to Chamberlain's Tablets for constipation. When the proper dose is taken their action is so agreeable and so natural that you do not realize that it is the effect of a medicine. These tablets possess tonic properties that aid in establishing a natural and regular action of the bowels. Chamberlain's Tablets have cured many cases of chronic constipation.

Chamberlain's Tablets

Last Big Block of the Canadian Pacific
Reserved Farm Lands

THIS announces the offering of [illegible] Reserved Farm Lands [illegible] Western Canada that will [illegible] farming [illegible] Continent [illegible] Canadian

Your Last Big Opportunity

This block contains [illegible] prairie [illegible] Minister and Battleford Districts of Central Alberta [illegible] Or find in South [illegible] from $[illegible] up

20 Years to Earn and to Pay

The Canadian Government offers [illegible] Government [illegible] Interest [illegible] Government [illegible]

Lands Under Irrigation

[illegible]

No Taxes on Improvements

[illegible]

No Sale Without Investigation

[illegible]

Special Rates for Homeseekers
and Full Information

[illegible]

Hot Water Each Morning Puts Roses in Your Cheeks

NEWSPAPER ARCHIVE®
NEWSPAPER ARCHIVE®

WITH THE COUNTY AGENT

HUNT FOR POTATO WART IS STARTED

EBENSBURG, July 29.—Inspectors D. C. Reese and H. L. Roberts of the Potato Wart Quarantine Office here this week began the work of visiting gardens in the districts quarantined for potato wart disease in order to ascertain whether or not each person who has planted potatoes has the necessary permit. During these visits the inspectors are counting the rows, and the benefit to that when digging time comes in the fall there will be no mistake as to the amount of potatoes to be inspected. Every grower of potatoes in infected areas should have read the reverse side of his permit, with special attention to paragraph 2, which provides for the present and the future in prohibiting the digging, harvesting or removal from the soil of any potatoes grown under the permit except in the presence and with the consent of an authorized inspector or by his written permission. All persons concerned will be visited prior to the time for digging to arrange date for the inspection of the crop. The foregoing applies only to the Boros of Nant-y-Glo, Vintondale, Jelly and the adjoining area of Washington township, villages of Dunlo and Llanfair and the adjoining area of Adams township, boro of Osceola Mills and the adjoining area of Rush township (Newton), and the boro of Snow Shoe, with the adjoining area of Snow Shoe township (Clarence).

For information regarding any matter connected with the Potato Wart Quarantine in the district named, people interested are requested to write or phone to the Potato Wart Quarantine Office, Room 203, Cambria Trust Building, Ebensburg or Bell 'phone 21M.

WILL DYNAMITE RATTLESNAKE DEN FOUND ON SUNDAY

Two men employed by A. L. Knozer at his saw mill on Lick Run went up Stone run on Sunday last to Gum Swamp camp on a visit. While near that point they encountered and killed a monster rattlesnake, the largest that has been found in that section in years. A short distance below where they killed the big rattler another snake was seen along the path. This snake managed to escape into a nearby ledge of rocks. The men followed it and securing poles endeavored to pry or prod the reptile out of his hiding place.

They failed to dislodge their particular quarry, but they did succeed in stirring up the biggest den of rattlers existent in these parts. They inserted a large pole in a crevice in the rocks and pried loose a shelving rock two or three feet across and it appeared to be the lid on a real snake den. When the rock was rolled aside it disclosed a wriggling mass of rattlers, containing, the men say, no less than fifty snakes of varying sizes.

They set up a terrible din with their rattles, while the stench arising around and about them was so nauseating as to cause both men to become deathly sick at their stomachs. They stood off and hurled rocks at the mass from a safe distance for a few minutes or until the snakes began to squirm out over the ground in search of their disturbers when the men beat it down the run.

Several local hunters and woodsmen armed with a quantity of dynamite expect to go out to the snake den tomorrow and try to eradicate the reptiles with a few properly located charges of dynamite.

The portable sleeping porch the Anti Tuberculosis Committee bought last year was moved from a house in Kerr Addition to a home near Olanta where it was erected for the comfort of a patient. Mrs. J. H. Martin and Mrs. Hurley superintended the work.

HEADACHE
RELIEVED QUICKLY
NO DOPE—NO ACETANILIDE
TRY IT AND BE COMFORTABLE
CAPUDINE
IT'S LIQUID—QUICK EFFECT

Shoe & Tire Hospital

Bring your sick shoes and your worn out, rundown tires and tubes to the shoe hospital.

They will be quickly put in good health. And we guarantee every piece of work.

Shop open afternoon and evenings.

Mineral Springs, Park

Geo. Warren

Woodland, Pa.

GROWING UP WITH WARREN HARDING

TEAMING IT TO MAKE BOTH ENDS MEET

By JACK WARWICK

Boyhood Playmate, School Chum and First Newspaper Associate of the Republican Presidential Nominee

Editor Harding never killed or maimed any poets. They were absolutely safe in his presence. They were permitted to come and go in the office without molestation. There were times when I thought he ought at least to admonish them, in his gracious way, to change their course and lead better lives, but he would never agree with me.

In all seriousness, it may be said that W. G.'s inherited sympathy for all mankind was a matter of daily manifestation.

Reverting to amateur poets, while he was kind to them and at times seemed to encourage them, he never tried to write rhymes himself. I have searched the back of my head in vain for a single instance where W. G. essayed verse writing, that I might have something to hold against him.

Many of the things a newspaper has to print were more painful to the Star editor, publisher, reporter, advertising solicitor, circulation manager and general futility man than poor, weak rhymes.

"Jack, I wish we could cut out all police court news," he said to me one day.

"First do away with the police court, then," was about all I could say in reply.

"Of course, that can't be done," he answered, "but some day I hope to be able to keep such stuff out of the paper. In the meantime we can disregard much of it and minimize the rest."

News is news in a small town, but here was an editor who had compassion for the men whose weaknesses got them into trouble of the fine-and-costs kind.

Henry Sheet's Star Story.

We were still doing business Fifty block when a sensational thing happened. They rode a man on a rail!

Henry Sheets, the first reporter who came to the Star, was on the paper at the time. Now, Henry was a prog poet and had a vocabulary too big for a small town newspaper. It was so voluminous that it couldn't be used on the inconsequential things that happened from day today. To keep the vocabulary in perfect working order Henry would sit for long stretches of time with his eyes on the ceiling of the old office and dream dreams. Eventually he would come out of it with a fictitious story of an imaginary young woman "plunging into the seething vortex of criminality." There were other ponderous phrases like that, many of them that I can't recall.

Well, anybody can imagine what a relief it was to Henry when he got a tip that a man, a human being, was going to be ridden on a rail. Such things happen only once in the lifetime of most people. The fellow who was to be humiliated before the world had committed an indiscretion for which his shopmates in the Huber factory could find no suitable punishment under the statutes. When Sheets told Harding what was going to happen a pained expression came over W. G.'s face, as was always the case when anything hurt him inside. He wanted to go out and nip the thing in the bud, but the reporter argued that it couldn't be done and there was no sense in spoiling a good story anyway.

Yes, it actually happened at the scheduled hour. The indiscreet, a bride, a rail, was carried through the public streets and ducked in the public watering trough for good measure. W. G. didn't see the spectacle. He wouldn't look at it. But he let Henry write the story, and it was printed. It was "must stuff."

A Blowup and an Embarrassing Rip

As I look back to that eventful day I wish the editor, etc., of the Star might have gone out and tried to stop the mob and save the man. My fate has gone about far enough without the hero doing anything heroic. But the nearest W. G. came to looking like a real hero was when the small kerosene engine objected violently to being hitched to the old Farmaven press and allegorically kicked over the dashboard and started to run away. May as we'll tell it here, because it happened in the Fite block, and we're going to move out of there soon.

I was afraid of that engine and I gave no secret of my fears. Being the young fool I was, I broke a rule to the saddle, but this was serious, I'm afraid.

"W. G." I pleaded, "that infernal thing is going to get beyond control some day and we'll be in a real destruction."

But I received no satisfaction.

"Put it gently down and it will be all right, and you'll make no trouble."

That was his way, always calmly, easily.

He would insist we [illegible] showed inclinations toward becoming tractable through his handling. Then again it would develop corruptions. Crazed with the heat, it hissed and spluttered and jumped up and down. To me the only time it wasn't dangerous was when it was cold. All of us expected it to blow up, all except W. G. Newsboys sped past it when it was in action. Most of us were ready to run when it began to snap and bark.

There came a day when everybody ran but the hero.

That infernal thing blew up! Not all over, as might have been expected, but the noisiest parts of it blew up. Something burst wide open and all the steam that was in the boiler tried to get out at one and the same time. Some of the newsboys climbed out of the window and clung to the ledge until rescued. Others fell over each other getting down the stairway and to safety.

Where was our hero? He plunged into the blinding steam, stroked the wildcat's fur the right way and quieted it. But we had to crank the edition off the press.

We were late that evening, as we were many times, later than the afternoon the editor and publisher was compelled to go home and to bed, while an unmerciful rip in his pants was repaired.

(Copyright, 1920, by N. Y. Evening Post, Inc.)

SAGE TEA TURNS GRAY HAIR DARK

It's Grandmother's recipe to bring color, lustre and youthfulness to hair when faded, streaked or gray

That beautiful, even shade of dark, glossy hair can only be had by brewing a mixture of Sage Tea and Sulphur. Your hair is your charm. It makes or mars the face. When it fades, turns gray or streaked, just an application or two of Sage and Sulphur enhances its appearance a hundredfold.

Don't bother to prepare the mixture; you can get this famous old recipe improved by the addition of other ingredients at a small cost, all ready for use. It is called Wyeth's Sage and Sulphur Compound. This can always be depended upon to bring back the natural color and lustre of your hair.

Everybody uses "Wyeth's" Sage and Sulphur Compound now because it darkens so naturally and evenly that nobody can tell it has been applied. You simply dampen a sponge or soft brush with it and draw this through the hair, taking one small strand at a time; by morning the gray hair has disappeared, and after another application it becomes beautifully dark and appears glossy and lastrous. This ready-to-use preparation is a delightful toilet requisite for those who desire dark hair and a youthful appearance.

WILL BATTLE AT CLEVELAND

Ike Gibson, the local light-heavyweight scrapper, leaves for Cleveland Ohio tomorrow where he is scheduled to box ten rounds with Battling Monroe, the "Cincinnati wonder."

Ike is in fine shape for the go and his local friends wonder how the Batter expects to last five rounds in front of Ike's terrible right.

Overheard.

One evening as two of my girl friends and myself were returning from school we said some things about one of our classmates which were not at all flattering. Upon looking back a moment later I was shocked to find our classmate walking behind us.—Exchange.

Generally Does.

The trouble with the fellow who is so disagreeable that he "says it to your face" is that he is likely to boss about it afterward.

A Paper Pattern Here That You'll Like

With all outdoors putting on a new dress, why not put a new touch to the walls of your home.

We are showing hundreds of pretty patterns and designs and there is one here that will look good on that room you are going to paper.

CHAS. FISTER
Third St. Clearfield Pa.

CLASSIFIED ADS FOR EVERYBODY

One Cent Per Word For Each Insertion.
Mimimum Charge Twenty-Five Cents.

REAL ESTATE

FOR SALE—Two fine building lots in Kerr Addition. Call or address Mrs. Curt Buck, Mill Road, Clearfield, Pa. 7 31 2t ch

FOR SALE—House and lot on 5th street. Frame house with slate roof. Has six rooms, pantry and bath. Wired for lights. Also a lot adjoining 50x150. Good price to quick buyer. Owner moved away. Inquire Fred J. Thompson, Liberty Theatre. 7 27 tfc

FOR SALE

Frame house—four rooms. Lot 42 by 60 feet. Price $1050.

Frame house—three rooms on first floor and three rooms on ground floor. Electric light and toilet. Lot 50x172 feet. Fine location Price $3500.

Frame house on Clarfield street. Corner lot 50x180 feet. Three rooms on first floor and two rooms on second floor. Price $2,200.

Farm containing 54 acres. Twenty acres in timber and thirty-four under cultivation. Good six-room house and barn 32x48 feet. Good orchard, also peach orchard. Two cows, two heifers, one team horses, rough feed from eight acres. All farm implements. One mile from Grampian, Pa. Price $3,600.

Farm containing 32 acres. $500.00 worth of timber on same. Good eight room house, extra fine barn. Fifty fruit trees. Thirty-six inch vein of coal under part of farm. Three miles from Clearfield, Pa. Price $2750.00.

For particulars and further information call or phone

C. G. BLOOM
Real Estate and Insurance
Bell Phone 141M 215 W. Fifth Ave.
7 23 tf ch

FOR SALE

FOR SALE OR RENT—Good new house in Eastvue for sale or rent. Geo. M. Hoak. 7 31 2tp

FOR SALE—Sewing machine. Drop head. Leaving town and will sell at a bargain. Call at 326 Corner 4th and Pine streets. 7 31 4t pd

FOR SALE—Baughman washer and wringer and large lawn swing with canopy. All are in good condition. Apply 313 Clearfield street. 7 31 1t ch

FOR SALE—One 1½ ton Grant-Denmo truck. Fullington Auto Bus Co. 7 31 3t ch

FOR SALE—Bay horse, will weigh about 1150, quiet and gentle and will work any place. Sold cheap if taken soon, owner being out of town. Call or address A. A. Arbary, one mile east of Glen Richey. 7 30 4t pd

FOR SALE—Banta Refrigerator, 6 x 6 feet inside, 10 feet high, 1 Angledile Scale, 1 credit account book. Bargain to quick buyer. Call H. S. Shaffer, Grampian, Pa. 7 30 3t pd

FOR SALE—Two small mules, suitable for light farming or bank work. Berk hog shoats. Call on D. W. Anderson, Clearfield, Pa. 7 29 4t c

FOR SALE—A good draft horse, suitable for working any place; good reason for selling and bargain for quick buyer. Call at residence of Thad Swales, 515 Sixth street, Clearfield, Pa. 7,28 6t

FOR SALE—1919 Nash touring car. Has four new tires and in excellent condition. This is a real car bargain for some one who comes quickly. Inquire Fred J. Thompson, Liberty Theatre. 7 26 6t chrsn

FOR SALE Half gallon and quart jars. Call at Virginia Chocolate Shop. 7 22 tfch

FOR SALE—Ford touring car 1917 model in good condition. Fred McKenzie, Curwensville, Pa. 7 20 12t c

WANTED

WANTED—Oil barrells of all kinds bought by Abe Novey. Best prices paid. Don't throw them away. Call me up. H. & C. 415x3. 7 29 12t ch

WANTED—House to rent by man, wife and small child. Must have all conveniences. 7 23 tf

FOR RENT

FOR RENT—Large front room in private family. All conveniences. Suitable for two. With or without board. 416 E. Market street. 7 31 1t c

FOR RENT—Two furnished rooms suitable for gentlemen roomers. Inquire 311 Turnpike avenue or call H. & C. 478x2. 7 31 3t ch

FOR RENT—Two furnished bedrooms. Inquire at 212 Turnpike or call 285R1. 7 27 tf

FOR RENT—Two furnished rooms for light housekeeping. Inquire at 401 S. Second street. 7 21 tf

HELP WANTED

WANTED—An experienced [illegible] Wages the very best. [illegible] Call or address at Geo. Mrs. J. E. Gearhart, 104 N. [illegible] 7 [illegible]

WANTED—[illegible]

ond street. 7 31 3t ch

MINERS WANTED—Excellent opportunity for cutters, loaders after machine and pick miners. Near city. Comfortable houses available. Write Superintendent, Box 786, Morgantown, W. Va. 7 31 1tp

WANTED—A girl for general housework. No laundry. Good wages. Inquire of The Progress. 7 31 1t

WANTED—Experienced saw mill man wants job as mill foreman, saw filer or circular sawyer. Apply at Progress. 7 31 1tp

WANTED—Two women second cooks. Five hour day. Good wages. Apply Jordan's. 7 31 tf ch

LOST

LOST—Hair comb, set with brilliants, lost at party near Thorn' store on Nichols street Friday evening July 30th. Reward for return to Progress. J31-2tp

LOST—Baby's wool cap somewhere on Weaver, Nichol or West Front street. Finder please return to Progress office. 7 30 2t pd

LOST—Pocketbook lost on road between Shawville and Clearfield. Purse was in handbag. Contained glasses and money. Finder please notify Elmer Murray by phone at Shawville. 7 30 2t pd

MICKIE SAYS:

Not Always.

"Talk is cheap." "Don't you believe it. I had to pay ten dollars and cost for telling a policeman what I though of him."

Babylon's Population a Million.

Babylon is believed to have been the first city to attain a population of 1,000,000.

LEGAL Intelligence

CAUTION NOTICE

Owen McDonald, 16 years old, left the home of his parent, by adoption, at Allport, and all persons are warned against harboring or trusting him on our account, as we will pay no bills of his contracting. Information as to his whereabouts will be glady received. He is about 5 feet 7 in height; medium build, sandy complexion, blue eyes and light red curly hair, and has a scar on right hand and foot. Wore green suit, green cap and brown shoes. If located notify

W. H. McDONALD,
7 30,6t ch Allport, Pa.

ESTATE OF AUNTIED F. HUGGAR, deceased.—Letters testamentary on the above estate, having been granted to the undersigned, all persons indebted to the said estate are requested to make payment, and those having claims to present the same without delay, to

JOHNNY C. HUGGAR,
Karthaus, Penna.
JOHN C. ARNOLD, Atty.
Clearfield, Pa.
7-3-10-17-24-31 8-7ch

EXECUTOR'S NOTICE

Estate of Mrs. Lenora Shaw or Mrs A. C. Shaw, late of Clearfield borough, deceased.

Letters testamentary on the above estate have been granted to the undersigned. All persons owing said estate are hereby requested to make immediate payment, while those holding claims against the same will present them daly authenticated for settlement without delay.

ROY G. SHAW,
GEO. R. BIGLER, Executor.
Attorney. 7-10 17 24 31 8-6 13ch

ITEMS OF INTEREST

1c Per Word For Each Insertion.
Minimum Charge 25 Cents.

DERRICK REUNION

At Clearfield Driving Park August 12th. All welcome. Bring your basket and have a good time. 7 13 8 3 5 7p

PIANO TUNING

Prof. J. R. Jennings, 26 years experience, is here for a few days. Being also a piano, violin and vocal teacher, it makes him a superior tuner. Phone or send orders care of Wendell H. Woodside, Secretary Y. M. C. A. 7 31 1tp

THE JORDAN FAMILY REUNION

The Jordan family reunion will be held at Mineral Springs Park, Lower Woodland, on Saturday, August 14th.

Irvin's Orchestra of Altoona will furnish the music for a dance to be given under the auspices of the American Legion of Philipsburg at the community play grounds, Philipsburg, August 4. 7 30 2tch

CARD OF THANKS

Mr. A. Kay Ogden desires to extend her deepest thanks to her many friends and neighbors who were so kind to her during the death and burial of her beloved husband. Her most appreciative thanks are also given to the people who so generously sent flowers, loaned their cars, and those who sang. Also to Class No. 11, No. 4 and the Missionary Society of the Lutheran Church.

MRS. A. KAY OGDEN.

Knows Where to Look.

First Farmer—"How do you find your new hired man, Ezra?" Second Farmer—"I look in the shade of the tree nearest his work."

ARRANGEMENTS FOR LABOR DAY ARE PROGRESSING FINE

Plans for Labor Day at the Driving park, although not completed will include the following: There will be three horse races, a free for all trot or pace, a colt race for 2, 3 or 4 year old colts, and a running race. There will be purses of $150.00 offered for each of these races.

An effort is being made to secure an exceptionally strong baseball team to oppose the Clearfield team on that day and the fans may be assured of a snappy game.

Two bands: The local American Legion band will make its bow to the public on Labor Day and the well known B. R. & P. band of DuBois will also be here with a lot of new music to entertain the crowd.

There will be dancing in the afternoon and evening both in the Exposition building and White House.

Other attractions to be announced later. Come to the park, bring a basket lunch, or you will find plenty of refreshment stands on the grounds to take care of your wants in this line.

Persons desiring concession privileges should see Fred B. Reed. First applicants get the best positions.

Home vs. House.

Home cannot be given us. We may be given a house a place to eat and sleep. This is not a home, says the Western Methodist. A home is a place of love and rest and peace. Love and rest and peace must be earned, must be earned. Nobody can hand them to you as so many packages. They are matters of character. You can have them to give there will be but little of you to give.

European Flowers.

An authority on botany estimates that the number of species of flowers cultivated in Europe is 4,300, of which 420 possess an agreeable perfume. Odors are most likely to be found in flowers, having white or cream colored petals, then yellow, red, blue or violet in order.

Persia "Home" of Nightingale.

Persia is the natural habitat for the nightingale and these songsters are very abundant there. For many centuries the Persians have been collected and sold to the market. These are not only made from the juice of rose petals. The cultivation of roses for commercial purposes is quite general there.

Looms for Invalids.

Interesting specimens of weaving are made on very small and simple looms, which may be attached to the frame of the bed for use by invalids.

Early Indian Currency.

Narragansett Indians of Rhode Island in early days operated a mint which supplied currency that was in use over a large part of the United States.

Air Lines and Lanes.

"Do you keep airplane supplies?"

"Everything for the airplane."

"I want a road map of New England."

Ford
THE UNIVERSAL CAR

The Ford Touring Car is literally the pioneer for it has brought about the solution of the Good Roads problem, because three million or more in operation brought up to the millions of America the necessity of good roads if quick transportation at low expense was to be enjoyed. The simplicity of the Ford car, its stability in construction, the famous heat-treated Vanadium steel with its marvelous strength and flexibility, the low cost of operation and maintenance, its ease in operation, all have made the Ford car the great favorite in every land in the world. It's the one car that always satisfies and serves. A utility beyond question that all can afford. Don't delay, because the demand is heavy all the time. Leave your order with any one of the dealers listed below.

WILLIAMS AUTO SALES CO.

208-210 North Third Street

Both Phones Clearfield, Pa.

INSIST ON GENUINE FORD PARTS

NEWSPAPERARCHIVE®

SUNDAY SCHOOL LESSON

(By REV P B FITZWATER, D D, Teacher of English Bible in the Moody Bible Institute of Chicago)
(Copyright 1920 Western Newspaper Union)

LESSON FOR AUGUST 1

DAVID BRINGS THE ARK TO JERUSALEM.

LESSON TEXT—II Sam 6 1-19, Ps 24 7 10

GOLDEN TEXT—Enter into his gates with thanksgiving and into his courts with praise—Ps 100 4

ADDITIONAL MATERIAL—Ex 25 10 37 II Sam 5 6-9 Heb 9 3 10

PRIMARY TOPIC—Thanking God

JUNIOR TOPIC—The Ark of God Brought to Jerusalem

INTERMEDIATE AND SENIOR TOPIC—Worship Acceptable to Israel

YOUNG PEOPLE AND ADULT TOPIC—Making Religion Central

The Ark was a symbol of the presence of God in Israel. It represented God's throne, the place from which he communicated his will to the people through the priest (Ex 25 22, Psalms 80 1)

I. David's Unsuccessful Attempt to Bring Up the Ark (vv 1-5).

This is an example of a wrong way of doing a right thing. That the ark of the Lord of Hosts, the symbol of God's presence, should be brought to the very center of the nation's life was a decision worthy of all praise. It surely met God's approval. David gathered together the representative men of the nation in order that the movement might be a national one. That David was sincere in his measure can not be doubted, but he was hasty and inconsiderate. God had expressly decreed that the ark should be on the ark upon their shoulders (Num 4 14, 15 7 9 18 9). For them to place it even upon a new cart was a positive violation of God's commandment. Though David was sincere in sincerity is not more for disobedience to God's Word. The dictum that it matters little what you do, just so you are honest and sincere is one of the Devil's blackest lies. It mattered much in this case, and always does. David cannot be excused on the ground of ignorance because he had the opportunity to know. God cannot be blamed for man's ignorance when he has given him the law and the ability to understand it.

II. God Vindicates His Law and Holiness (vv 6-9).

The people were very joyful as they moved on toward Jerusalem with the ark, but suddenly there was a stop to their jubilant voices and music. At some rough place in the road the oxen stumbled and Uzzah, anxious for the precious freight on his cart, reached forth his hand to steady it. This resulted in his being stricken with death. Ignorance does not make a man immune from the death which is in the touch of the heavily charged electric wire, neither does it in the case of the violation of God's laws. Even those who were designated by the Lord to carry the ark were not allowed to touch it with their hands. Since the ark was God's dwelling place among men, they needed to know that he was holy. God's judgment was severe but not more so than they deserved. This awful visitation of just judgment struck terror to David. Well it might, for he was in the path of disobedience. The Lord's presence has no terror for those who obey his word.

III. The Ark of God in the House of Obed Edom (vv 10-12).

The presence of Jehovah always brings blessings. The homes where God is welcomed are always blessed. Obed Edom was not better personally than Uzzah and David, but he openly received the Lord and his family related himself to him. What had been death and dread to others was life and blessing to him.

IV. The Ark Brought to Jerusalem With Great Joy (vv 13-19).

1. Sacrifices offered after going six paces (v 13). David took the start and when convinced of God's approval he made offerings. These were both burnt and peace offerings, typifying the self-dedication of the offerers and their thanksgiving (Christ, H 1).

2. David's great joy (vv 14-16). The people joined him with great shouting and with the sound of the trumpet.

3. Michal's scorn (v 16). Even though David was not successful in his expression of joy, it was wrong in her to criticize, for God seems to have sanctioned David's action (v 2).

4. His great gift of joy (vv 17-19). As a king he was accountable to God. David gave joy to all the people.

5. Did he know of serving the Lord Jesus Christ? (Heb 5 4-10)

This was the psalm composed by David for the occasion of bringing up the ark. He was a type of Christ (1). It is strange that such a success should lead David and the twenty with Israel to first as the [illegible] and trumpet. At [illegible] to him and the King of glory shall come in.

Self Judgment

[illegible] eyes unto thyself and behold thy [illegible] not the ends of others [illegible] man [illegible] occurred, and [illegible] in judging and examining [illegible] always [illegible] from [illegible]—[illegible]

Amiable People

[illegible] subject to [illegible] with the [illegible] of sunshine [illegible] correct [illegible]—Dean [illegible]

NEWS OF OUR NEIGHBORS

CURWENSVILLE

Fred Kittlebergen, who has been attending an eastern school, but has been for one month past returned to Curwensville the middle of the week for a short visit with his parents, Postmaster and Mrs Geo I Kittlebergen.

A mechanical engineer representing the Le France fire engine company of Elmira, N Y, from whom the town's big motor fire truck was purchased some months ago, was in town every day this week going over the machine and explaining some of the mechanism that did not work quite smoothly as it ought. There being no place in town where the big machine could be placed over a deep pit in order to repair underneath it was run up to the Crescent brick yard early morning where a suitable place was found to set the fire fighter so that the works underneath could be thoroughly looked at.

The Curwensville Boy Scouts who went over to State College a week ago for an outing returned home Thursday evening. They were vastly pleased with their trip and the courteous treatment afforded them during their stay. They were shown and taught many things in plant life heretofore unknown to them.

Mr and Mrs Paul Conklin are visiting in the home of Mr and Mrs D P Will West George street. Mr Conklin at one time and prior to his removal to Florida conducted a tailoring establishment in Curwensville. Mrs Conklin was a sister of Mrs Will. Both being daughters of the late John D Wright who operated a tire machine at Centre.

The S B Foot Leather company of Red Wing, Minnesota has written a letter to Mr Pott Wise of this place offering him a lucrative position as shoe cutter in their tannery. Mr Wise has worked for the company before and they know and acknowledge his work to be a first class. Mr Wise will accept their proposition and leave for his new field of labor shortly.

Several times within the past few weeks The Progress has published items in the Curwensville letter taking off the citizens of the town had any intention of celebrating Labor Day. The urge for such action finally took effect on Thursday evening when a preliminary meeting was held in the Public Building for the purpose of ascertaining the feeling of the business men and women in regard to holding a celebration that day. The gathering was not a lively one and it was expected but enough citizens were present to talk the matter over. Mr G L Bennett acted as temporary chairman and stated that a committee had partially outlined a program for the amusement which consisted of a ball game, a dance and a picnic. It was up to the world in general whether the play and amusement could be carried out and the people spend the day at home. It is to be entirely a business man's day and it was felt that if they were to have charge of it especially the parade accepting that the business men will be asked to have floats in line representing the line of trade. The day will be spent at the Lee Park. Nothing in the line of ball and some other amusement which all can enjoy. Both at night and will be the spring off of two [illegible] one side of the street to be used exclusively for small canvas booths. Within reach there will be [illegible] of kinds of [illegible] will be on duty all day and give concert during the evening. Space will be permitted [illegible] the time but it is felt that [illegible] that every effort should be put forth to make the day a success. Another meeting will be held [illegible] when time will be [illegible] to be helped [illegible] entertainment [illegible] number [illegible] [illegible]

[illegible]

CURWENSVILLE CHURCH NEWS

[illegible]

WOODLAND

[illegible] Clearfield [illegible] week. Sermon for the [illegible] Sunday [illegible] very [illegible]

Miss Jean Kadel of Harrisburg spent the day the week with clover in town.

H P O S of A picnic on Saturday at the Mineral Spring Park was a success, from the large crowd in attendance and the happy time [illegible] played in the afternoon [illegible] and enjoyed [illegible]

The time for the meeting has come and the [illegible] advertised for Saturday at the Mineral Spring Park at which time the Park and Water [illegible] will be held this way.

There will be a game in the afternoon between the Blue Bell second team and the Woodland second team.

Mineral Spring [illegible] Lotte Brown [illegible] Boyer Woodland [illegible] have their long needed new [illegible] P Fields the postmaster is preparing to install the office in the [illegible] We understand [illegible] about [illegible] to have the convenience.

Dr G L Marx [illegible] believe on Saturday for Harvard College where he will take a three months post graduate course in the diseases of children.

GRAMPIAN

The W C T U [illegible] was attended by [illegible] members [illegible] the [illegible] part [illegible] Mrs Alice Spencer received the record. Mrs [illegible] other exercises [illegible] the program was complete. Mr [illegible] Grace Harding [illegible] W C T U [illegible] the [illegible] their [illegible] advertising. The Sunday [illegible] will be held in Dutter [illegible] Dr Conway Carpenter will be with here in September.

Mr Joseph Wolf of Philadelphia visiting his uncle Mr Wolf Wall.

Mr I A Spencer visited Mr [illegible] on Wednesday.

W C T U will hold their [illegible] meeting on Wednesday at Mr Wolf Wall's. [illegible] month's program [illegible] will be [illegible] and arrangement for the County Convention will be given out.

C. C. A. A. DEFEAT BROOKVILLE IN FOUR EXTRA INNING GAME

(Continued from Page One)

[illegible] with the willow [illegible] and [illegible] ability to [illegible] was needed.

Score by innings

Clfld	2	0	0	0	0	0	1	0	0	0	0	4
Brville	0	0	0	2	0	0	0	0	0	0	0	2

The batteries were Lewis and Weaver 2 Martin Kewley [illegible] Smith and Lamey. Warner [illegible] Smith and Martin. Yerger [illegible] struck out by Alexander 1 by Sunter 6 [illegible] on balls off Alexander 1 off Smith 0.

The score:

Clearfield	R	H	O	A	E
Martin	2	2	1	8	0
Lewis	1	1	2	0	0
Yeager, lb	0	0	13	0	0
Weaver, 2b	1	1	2	2	0
Hoberling, f	0	0	6	1	0
Kehoe, c	0	0			0
Kewley, ss	0	1		0	0
[illegible]	0	0	1	0	0
Alexander, p	0	0	5	0	0
	4	5	27	11	0

Brookville	R	H	O	A	E
McCullough, lf	1	1	4	0	0
Warner, rf	0	0	1	1	0
Schlosnagle, cf	0	1	2	0	0
Wilson, 3b	1	2	1	0	0
Hilliard, ss	0	1	0	0	0
Fickley, 2b	1	1	6	7	0
Warner, 1b	0	0	0	0	1
McGinnis, c	1	3	7	1	0
Smith, p	0	0		18	0
	4	9	19	9	1

BASEBALL NOTES

The majority of the fans voting on the time for the starting of baseball game in Clearfield favor the hour of 4 o'clock, according to the ballot cast that day and Friday at an impromptu election to determine that fact. There has been considerable complaint regarding the late starting with Clearfield teams on account of the effort to determine the most convenient time to three o'clock in order that factory hour. The 4 o'clock field was won. There were but 172 votes cast. Of these 96 voted the present time of 3 o'clock, 64 wanted 4 and 12 voted for 1 o'clock.

Games have been arranged between the C C A A team and the Falls Creek team during August. The games on the Creek playground have not been seen in Clearfield before for the time being because of the fact that both teams had their schedule for July filled before we got in the game.

Christy Mathewson has had his first time pitcher and to be dropped of interest is at Savannah, Ga., N Y. centrum.

"Babe" Ruth hit his 6th homer yesterday.

The Tyrone American Legion team cancelled the game scheduled with Clearfield for Friday on account of the effort to determine the most injurious to three other players.

Try a Progress Want Ad.

They All Believe In Advertising

The Wise Manufacturer Does---He has seen advertising make his factory grow from rear-attic to city-block dimensions.

The Wise Jobber Does---Try to stock him on an unknown article and hear him say: "How about your advertising?"

The Wise Merchant Does---He has seen the goods that moved slowly begin to move quickly when advertising brought the customers in legion.

The Wise Customer Does---He has compared the safety, service and satisfaction found in advertising goods with the disappointments of unbranded, unknown articles.

You cannot help believing in advertising. You have had the same opportunity to compare and prove. Are you watching the columns of your daily newspapers for the myriad helpful suggestions the advertisements offer?

Baltic Sea Lake

[illegible]

The Wise Man

The wise man must ponder on the right path in the silence of his own heart and when found make it though the whole multitude bayed at him with as many heads which most probably they would for a time. Conversations with Carlyle by Sir Charles Gavan Duffy K C M G

Evil Times

[illegible]

Drink Water When Tired.

Dr Lilian H. Mosher of Brooklyn urged the members of the Women's Medical society of New York Tuesday to drink a glass of water at 10 a m and glasses at 3, 4 and 5 p m. This she told them would dilute the products of fatigue which are in the blood and causing that tired feeling.

The First Lifeboat

The first lifeboat ever made is still in existence in Yorkshire. It was constructed in 180_ to be used for saving life in storms or other dangers to ships. A poor shipwright invented it and parliament voted him $6,000 as a reward.

No Blind Mole.

The mole is not blind as many persons suppose. His eyes are hardly larger than pinheads and are carefully protected from dust and dirt by means of his lashing hairs.

Mad Dance of Molecules

Molecules move at a speed of several hundred meters a second and collide several hundred millions a second.

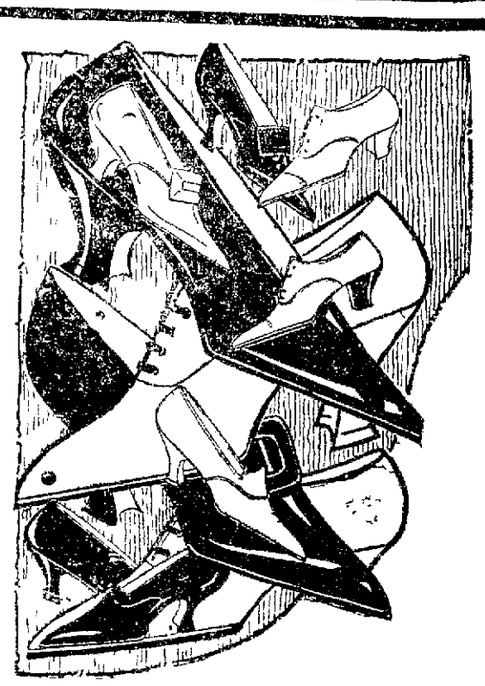

CLEARANCE

Tonight Is A Great Night To Take Advantage of Our Great Shoe Discount.

ROSS & WOODS

NEWSPAPER ARCHIVE®

NEW DRIGGS THEATRE

THE PLAYHOUSE BEAUTIFUL

Complete Change of Program Daily

Main Floor 25c Balcony 20c

TWO SHOWS 6:30 AND 9:00 P. M.

SATURDAY

Vivian Martin

In

"Husbands and Wives"

This clever little [illegible] at her best as the pampered pet of society who marries a country, whom she thinks she loves. Hey, he fights to bend her to his bidding, and how, in fighting back he finally gives in, is absorbingly unfolded in this picturization of Corra Harris' famous novel.

SPECIAL ADDED ATTRACTIONS EACH DAY

5 Day Excursion To

Niagara Falls

7.50 ROUND TRIP

Saturday, August 7th

Niagara Falls never disappoints. It's varying charms make a renewed acquaintance as keenly enjoyable as the first visit. Then, too, August is and ideal month in in the Great Lake region.

TRAIN LEAVES
Clearfield N. Y. C. 11:39 a. m.
Clearfield Mkt. St. 11:48 a. m.
Clearfield Mkt. St. 7:00 p. m.

Via

Buffalo, Rochester & Pittsburgh Ry.

"Safety and Service"

Send In That Red Envelope NOW

AS USUAL

OUR PAINSTAKING EFFORTS WILL BE PUT FORTH IN SERVING OUR

SUNDAY DINNER

THE DIMELING KIND SERVED THE DIMELING WAY AT THE DIMELING —NUF CED—

The Dimeling

Try A Progress Want Ad

SPROUL PLEDGES HIS SUPPORT TO REFORESTATION

Continued from Page One

keep it to itself. One great problem is to stop fire.

Forest fires do not stop with the destruction of the forest. They destroy the industries which depend upon the forest and the opportunity for employment afforded by them. I am deeply interested in restoring the forests of Pennsylvania and the industries that go with them and in correcting my intention to leave nothing undone that is practical and possible to bring back to our forest the enormous power of production which was one of the glories of the state and can be so again.

Why not restore Penn's Woods? Why not let this mountain country blossom once more as it will have done in the past to the wealth, prosperity and beauty of Pennsylvania?

"The first step to put an end to the unmitigated curse of forest fire. The second is to take into the hand and under the protection of the Commonwealth a section of two million acres of the Pennsylvania Desert.

"Big things take money. I have strong hope that the next legislature will appropriate generously to stop the curse of forest fires and as much as the revenues of the state and the patrimony of other departments of our work will permit for the purchase of more land for forests. These are two of the fundamental policies of this administration.

"The purchase of additional state forests will be an investment not an expense in my mind both sound and practical. It will not only pay in the ordinary sense in a return upon the capital invested but it will be a powerful means of securing to our people the supply of timber without which under our form of civilization, there can be no assured prosperity. Nor can we overlook their value for conserving the health of our people, regulating the flow of our streams and for outdoor recreation.

"Never forget that if we fail to provide for our own needs in forest product no one else will do it for us. The very storm facts are that if we fail to do so, neither in the other states of the union nor elsewhere in the whole world shall we be able to secure what we need. The supplies of timber still available in the south will be exhausted in ten or fifteen years. What remains will be in the far west and Alaska and the $500,000,000 we are already paying annually for freight on forest product will come more and more to what we shall pay for them as long as the supply lasts. Within a generation that supply will be scarce to the point of famine.

"As with Pennsylvania among the states so with the United States among the nation. No other part of the world has or can supply us with the kinds of timber we need if we fail to produce our own. Pennsylvania cannot trust to the nation, the nation cannot trust to the world. We must grow what we need or go without.

"It is high time we took the forest question seriously. We cannot get along without wood yet we seem to have neglected nothing that would destroy our trees and deprive us of it. Our children will see the time when what we have grown at home will be the whole supply.

"Substitutes may prevent the demand for wood from increasing as fast as would otherwise be the case but in spite of them the growth of construction industry and population is so rapid that the world needs and will more timber decade after decade. Over the earth the need for forest products is as the forests are destroyed. Pennsylvania's forests hold the key to her future not less than her farms, her factories and her mines. To restore Penn's Woods is a clear cut duty from which we cannot afford to turn our eyes or withhold our hand.

ANNOUNCE LIST OF TEACHERS FOR BOROUGH SCHOOLS

Following is a list of the teachers selected to teach in the Clearfield schools the coming term.

High School

Principal	C. I. Kopp
English	Marian K. Gobo
English	Lorena Conway
English	Amy Reno
History and music	Russell Rhoad
History	Dorothy Woodward
French & Literature	Esther Rauck
Mathematics	Shaler Ventres
Latin	Harriet Woodring
Mathematics	Victor Hersey
Science	Elizabeth Spyker
Science	Stanford Topley
Commercial	Isabell Coleman
Commercial	Verbie High
Manual Training	Frank Wentzel
Domestic Science	Georgia Storm
Jr. High and grade music	Lucille McGee
Grade Drawing	

Junior High

Principal	Clair Ross
English	Ethel Prosser
English	Josephine Mahney
History	Martha Campbell
Geography	Edna Mitchell
Mathematics	Lulu Wentzel
Assistant	Margaret Kyper
1st grade	Maude Pletcher
1st and 2nd grade	Evelyn Snively
6th grade	Lillian Jury

Market Street

Principal and 6th grade	Augusta Connelly
5th Grade	Eleanor J. Kelly
4th and 5th Grade	Helen Hegel
4th Grade	Irene Buchanan
3rd Grade	Nellie Dobson
2nd Grade	Laura Johns

Third Ward

Principal and 6th grade	Mabel Boyer
5th Grade	Zoe Imes
4th and 5th Grade	Venetta Lambert
4th Grade	Virginia Hegel
3rd Grade	Hannah Weissmiller
3rd Grade	Nellie Brandon
2nd Grade	Edna Troyer
2nd Grade	Grace McMahon
1st Grade	Evelyn Smith
1st Grade	Lillian McGee

Fourth Ward

Principal and 6th Grade	Ruth Williamson
5th Grade	Mary Schrot
4th Grade	Louisa Hill
3rd and 4th Grade	Frances Hill
3rd Grade	Helen Jacobson
2nd Grade	Rachel Dobson
1st Grade	Ida Knarr
1st and 2nd Grade	Esther Miles

Rockville

1st and 2nd Grade	Irene Wolfner
3rd and 4th Grade	Mary Wolfe

MEAT INJURIOUS TO THE KIDNEYS

Take a tablespoonful of Salts if Back hurts or Bladder bothers—Meat forms uric acid

We are a nation of meat eaters and our blood is filled with uric acid, says a well known authority who warns us to be constantly on guard lest we invite kidney trouble.

The kidneys do their utmost to free the blood of this irritating acid but become weak from the overwork, they get sluggish, the eliminative tissue clogs, and then the waste is returned to the blood to poison the entire system.

When your kidneys ache and feel like lumps of lead and you have stinging pains in the back or the urine is cloudy full of sediment, or the bladder is troublesome, obliging you to seek relief during the night, when you have severe headache, nervousness and dizzy spells, lookout! Beware of stomach or rheumatism and bad weather. Get from your pharmacist about four ounces of Jad Salts, take a tablespoonful in a glass of water before breakfast each morning and in a few days your kidneys will act fine. This famous salts is made from the acid of grapes and lemon juice combined with lithia, and has been used for generations to flush and stimulate clogged kidneys to neutralize the acids in urine so it no longer is a source of irritation thus ending urinary and bladder disorders.

Jad Salts is inexpensive and cannot injure, makes a delightful effervescent lithia water drink, and nobody can make a mistake by taking a little occasionally to keep the kidneys clean and active.

OBITUARY

MRS. CATHERINE RUPE

Mrs. Catherine Rupe, whose death on Tuesday evening, July 27, 1920, at the home of her son, John Rupe, in South Philipsburg, was born near Huntingdon on March 27, 1847. Her maiden name was Catherine Henry. On February 28, 1866, she was united in marriage to Thomas Rupe, who died some years ago.

The surviving sons and daughters are: Mrs. Mary Moore of Karthaus, Mrs. Elizabeth Hanson of Lanco, Mrs. Martha Parker of Curwensville, Mrs. Ida Stiner of Le Contes Mills, Mrs. Sarah Stiner and Mrs. Emma Stiner of Woodland, William Rupe of Dunbar, Thomas of Hudson, George, of Geatharville and John of South Philipsburg.

The following are the living brothers and sisters: Mrs. Christiana Randolph of Kansas, Mrs. Louisa Randolph, of Iowa, Mrs. Fanny Park of Amesville, Mrs. Laura Mitchell, of Ohio, Mrs. Elizabeth Miller and Appie and Thomas Henry, all of Boswell, and George Henry of Holsopple.

Up until the time he became seriously ill when she was taken to the home of her son in South Philipsburg, Mrs. Rupe lived at Dunbar. She was a kind hearted old lady to meet and throughout the community.

Burial was made in the Oak Grove cemetery, Clearfield county, with services at the grave on Thursday, July 29th. Service were held over the body at the home of the son in South Philipsburg, the previous evening, Rev. H. S. McClintock having charge.

LOVE—FEATHERS

On Wednesday morning at 10:0 clock a very pretty wedding was celebrated in the Pleasant Valley U. P. Church when Percy P. Love of Woolrich, Pa., and Miss Candace Inez Feather, a former teacher here, were united in marriage by the Rev. J. C. Fife of Runville. The beautiful ring ceremony was used.

The bride was attired in a lovely gown of white georgette over flesh tinted satin and carried a bouquet of roses.

The bridal party entered the church to the strains of Lohengrin's wedding march played by Mrs. George Bryan, cousin of the bride.

The attendants were Mr. Merle Kephart of Monumnent and Miss Rhoda Weaver of McAlannon P. The brides father, Mr. H. E. Feather, presented the bride to the groom.

Mr. Lefe Fox and Mr. Eldon Feather were the ushers.

After the ceremony a wedding dinner was served at the home of the bride over sixty guests being present.

The young couple left immediately afterward for Eagle Mere and other points of interest including Watkins, N. Y., followed by the good wishes of all present.

About Heaven

There is a well known story about a child being told that animals don't go to heaven when he inquired how heaven could flow with milk and honey if there were no cows there to supply the milk. A new variant of the tale is reported. A new nickel was given a boy and he was told the same thing, but he said: "Then what's the use of going if we have to go the first place every morning for our milk."—Boston Transcript.

So How Can You Know?

She—I don't think it is right to say a woman can't keep a secret. He—What makes you say that? She—No woman ever tried.—The Widow.

Willing to Fall.

Fredly (who has eaten his apple)—"Let's play at Adam and Eve." Mildie—"How do we do that?" Fredly—"You tempt me to eat your apple and I give way."

NEW DRIGGS THEATRE

THE PLAYHOUSE BEAUTIFUL

Complete Change of Program Daily

Main Floor 25c Balcony 20c

Two Shows 6:30 And 9:00 P. M.

We Pay War Tax

Program For Week of August 2nd

MONDAY

Douglas Fairbanks

in

"He Comes Up Smiling"

He had a job in the bank—as chambermaid to the president's pet canary! One day the canary escaped, and then events rush along at breakneck speed until the final surprise.

TUESDAY

J. Warren Kerrigan

in

"Live Sparks"

"LIVE" was some lad. He spent sleepless nights planning wild adventures for himself. But along came one that he didn't plan at all and caused him much concern until—but that would be telling!

WEDNESDAY AND THURSDAY

James Oliver Curwood's

"Back To God's Country"

A vigorous fighting story of primitive men and beautiful women, fierce huskies and malemutes, red blooded adventure and rare romance, staged in the vast white arena of the frozen north. It is a classic of the north—it is a gem of the genius of James Oliver Curwood. Interpreted by a wonderful cast, including Nell Shipman and Wheeler Oakman.

FRIDAY

Dainty Lila Lee

in

"Such a Little Pirate"

A charming story that will enchant and fascinate you, in which little LILA LEE is all heart and soul, all frankness and truth, bringing sunshine and cheer to all.

SATURDAY

Constance Talmadge

in

"Two Weeks"

Come on all ye laugh absorbers, fun seekers, pep enthusiasts, thrill enjoyers CONNIE'S here with a new one! It's speedy and happy, full of love and suspense with Conway Tearle as leading man.

ADDED ATTRACTIONS EACH DAY

BRINGING UP FATHER

By McManus

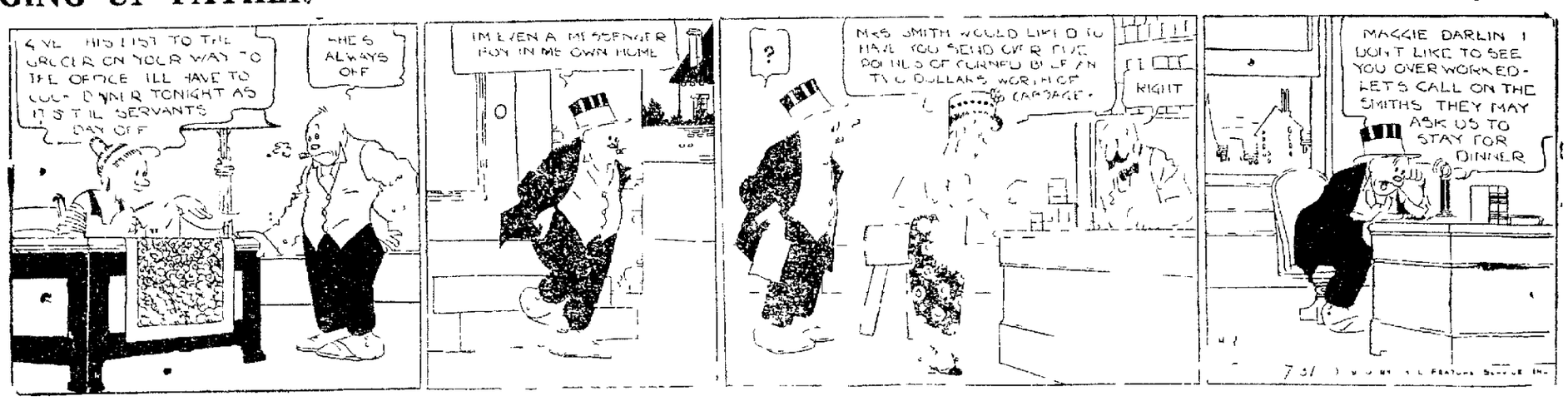

Mountains in Infancy

Little Phil, aged four, was on his way with his mother to visit relatives. Filled with astonishment at the snow capped peaks of the West, gazed with astonishment at the small foothills they sped past. Say mamma, he queried at length, when these baby mountains grow up?

"Walking Fish"

This name is given to an eel like fish of the snake head family on account of the fact that it spends some time on land. It is common in the fresh waters of the East Indies and China and has a double respiratory apparatus enabling it to breathe in or out of water.

Vatican's Fine Printing Plant

The Vatican possesses one of the finest printing establishments in the world. It was founded in 1836 and only one year after said already possessed the characters of 43 different languages.

NEWSPAPER ARCHIVE®

EAT AT

JORDAN'S

Peanuts Oh, Boy!

If you ever catered to your peanutaste in your life, if you ever had a hankering for something to chew on and then tried a poke of these richly roasted Virginia peanuts of ours you know what it is to get complete eatsatisfaction.

The next time you have a desire to chew and cannot figure it out slip up here and get a poke.

For Saturday night eats we've got 'em in special pound pokes at

30c

THORN BROS.

THE SOONER,

THE EASIER

AND SAFER

IN EYE CARE

Have your eyes examined and glasses fitted at

HOWE'S

Mr. Baseball Fan:--- Maybe It's YOUR Eyes!

You find all sorts of fault with the "ump" over at the park but did you ever think that it might be your own eyes at fault?

Have your eyes examined—you told the "ump" to have his looked over—and have glasses fitted that are right.

HARRY H. ROSENTHAL, O. D.

Office hours daily and evening. Woolridge building. H. & C. 1469. Clearfield, Pa.

De--licious

That's the universal verdict of the jury trying our home made candy. And why not? Only the purest of ingredients enter into its making and combined with a wide experience in candy making, we're creating new friends every day.

STEWART'S DRUG STORE

The Sun-Ray Store

WIDEAWAKE CHURCHES

11TH STREET M. E. CHURCH

Public worship 10:30 a. m.
Sunday School 2 p. m.
No service in the evening. Miss Alice B. Shirey, a deaconness in one of our Methodist churches in Detroit, Mich., will speak at the time of the morning service.
Everybody welcome.

THE CHRISTIAN AND MISSIONARY ALLIANCE

The Christian and Missionary Alliance will hold a full gospel service on Sunday August 1st at 2:30 p. m. in Clearfield Driving Park in the old dancing pavilion. There will be good singing and preaching of the old time gospel. Evangelist A. N. Salvie of Clearfield will be in charge. All are invited to come.

TRINITY M. E. CHURCH

William W. Hartman, Pastor
9:30 A. M. Sunday School. Missionary day.
10:45 A. M. Public worship and sermon.
7:30 P. M. Union service at Chautauqua tent.
The church cordially welcomes visitors and strangers to all the services of the church.

OPEN AIR SERVICE

Evangelist A. N. Salvie of Clearfield will preach in front of the Court House on Saturday evening at 8:15 July 31st if it does not rain. Come with us and hear the blessed old gospel.
Get right with God.

WEST SIDE M. E. CHURCH

Sunday School 9:30.
Preaching 10:25. Subject "Truth Test."
On account of the union service at the Chautauqua, there will be no other services during the day.

Are You Fond of Hiking?

We are told that there is an old Greek legend that Eoclides, several centuries before the time of Christ, in Attica, established a pedestrian record that has never since been beaten. Eoclides was a messenger who, being sent from Athens to bring some holy fire from Delphos, made the journey there and back—125 miles in all—on the same day.

The Safest Summer Food For Children

It's one food that you know is wholesome and pure, and it's one food you don't have to urge them to eat.

Keystone Ice Cream

Serve it in the home to the whole family and your guests. Encourage the habit of the Kiddies in saying "KEYSTONE" when they want ice cream.

It's cool, refreshing, nutritive and satisfying.

Get "KEYSTONE" Where You Buy Your Ice Cream

Took a Peek Before Answering.

At the time of tests in the schools the small fry were very busy discussing how "awful hard" the questions were and wrinkling their brows in anxiety as to whether they'd passed. There is a humorous side to the matter, however. One small girl reported that she knew she had her first question answered correctly. "How are you so sure?" inquired mother. "Well, it was to name 25 birds and, as the teacher left the bird chart open at that place, it was easy," was the naive reply.—Sunnyside Times.

Electric Bulb Burst Inwardly.

When an electric bulb is burst, either by design or accident, the force of the explosion is inwardly. This has been proved by painting the bulb with a harlequin effect, half one color and half another. After the explosion, which may be accomplished by a well-aimed bullet from a pistol, the colored pieces will be found scattered on the floor on the opposite side from which they were originally placed.

Picturesque Nantucket.

Until several years ago Nantucket had its town crier. Old customs are followed as closely as possible. Some of the old streets are paved with cobblestones, and houses are built of wood with old wood shingles for a roof. Many fishing dories are docked along the one-time busy wharves, and while its glory is gone, the town of Nantucket becomes more picturesque every day.

The Balsam Fir.

Canada balsam, as the balsam fir is sometimes called, is one of the beautiful evergreen trees. The needles of this tree, which are a deep, glistening green above and a lovely silver color below, are about three-fourths of an inch long.

He Never Loses It.

Jud Tunkins says the only member of the old town band who after all these years hasn't completely lost his technique is the bass drummer.

The All-round Gift

THE next time you attend where gifts are displayed, follow the eyes that admire. Invariably they turn to a "marvelous" *chafing dish*, a "precious" *electric toaster*, or a "perfectly wonderful" *percolator*. There are hundreds of just such electrical appliances used and admired by people of taste and refinement.

The most economical, the most admired, the most useful gift is the *Gift Electrical*. No other year-in-and-year-out gift holds these three qualities in such rare abundance.

Whether it's bride, mother, sister or friend you wish to surprise, choose something electrical, and gratitude is already on its way to you.

Snap it off. Snap it on.

C. & S. Electrical Supply Co.

Gossip for Tonight's Tea Table

Mr. and Mrs. Carl Snavely and son are here from Cincinnati on a visit to his parents, Rev. and Mrs. C. C. Snavely at the West Side Methodist parsonage.

Mr. and Mrs. W. L. Evans and family and Mrs. G. A. Stewart and children returned last evening from a ten days' camping trip at Stone Run hunting lodge.

Miss Alice Elemes, who had been visiting her aunt, Mrs. W. J. Leavy, for the past two weeks, returned to her home in Elyria, Ohio, yesterday.

F. A. Bowne, of Elmira, N. Y., is a guest at the home of his son at his home, corner of Second and Walnut streets at present.

Mr. and Mrs. James Barton of Wallaceton were shopping in town yesterday.

Mrs. Charles Callahan and daughters, Aline and Janice returned today from Harrisburg where they spent a couple weeks with relatives.

Mr. and Mrs. John H. Moore left yesterday for Philadelphia to visit their daughter Mrs. Charles Yost.

Mrs. Hilary Shillenn has returned from spending her vacation with relatives in Altoona.

Mrs. S. J. Waterworth is spending a few days with relatives in Oil City.

Miss Catherine Eisenhauer entertained at a "drop-in" last evening at her home on West Market street. The evening was spent in dancing. Delicious refreshments were served.

Mrs. John McGown and son and daughters of Moshannon motored to Clearfield Thursday and spent the day with friends.

Miss Ruth Nale of Altoona is the guest of Miss Eleanor Martin. Mr. and Mrs. B. M. Nale will motor over tomorrow and will be the guests of John Martin.

S. K. Martin is spending the week end at his home in Watsontown.

Dr. S. J. Waterworth is in Pittsburgh on a business trip.

Miss Zoe Whitmarsh is home from West Chester Normal for her summer vacation.

Horace Whiteman is home from Pittsburgh, visiting his parents, Mr and Mrs. H. S. Whiteman.

Mrs. David Mullen is a patient in the Clearfield hospital.

Miss Caroline Harriger of Johnsonburg is visiting her aunt Mrs. G. N. Ellenberger on West Market street.

Mrs. John Barnes of Philipsburg was shopping in town yesterday.

Miss Elizabeth Black has returned to her home in Punxsutawney after visiting friends here.

C. R. Allenbach has returned to Bedford after spending a few days here.

Miss Mary Patchel of DuBois is visiting Miss Christine Dale on Market street.

Miss Marie Fisher is a surgical patient in the Clearfield Hospital.

William Heck of Mt. Union is the guest at the home of William Endres on Cherry street.

Mr. and Mrs. Ike Griffin will leave tomorrow for Cleveland, Ohio, where they will spend the week with friends.

Mrs. Archer Read left today for Pittsburgh, were she will spend a week with Mrs. J. M. Read and other relatives.

Mr. and Mrs. Russell Straw and son are guests at the farm home of Mr. and Mrs. Harrison Straw in Goshen. They just arrived in this country after a visit to Mrs. Straw's home in Scotland. Russell Straw is a son of Mr. and Mrs. Harrison Straw and had been living in Canada for the past five or six years.

E. Price Rowles, of Olanta, President of the Rowles Reunion Association, was in Clearfield today making arangements for the coming annual reunion of the Association.

Mrs. Lewis Meise of Fourth street entertained the Enter-Se Sewing Club yesterday afternoon at her home. There was a good attendance and a most excellent lunch served.

Mrs. Wm. Eitelbuss and Mrs. Harry Baird returned to their home in Michigan after spending the past few weeks with their sister, Mrs. R. D. Hyde on South Second street.

Mr. and Mrs. R. D. Hyde and daughter Audrey left today to spend the month of August at one of the Michigan lakes.

One Door Bell, Various Tones.

Three different signal tones from an electric bell of ordinary appearance, calling the householder to the front, the rear or the side door with unerring precision are now made possible by the ingenious device of an Ohio manufacturer. The two electro magnetic coils of the bell have separate armatures, one of which carries the bell clapper, while the other constitutes a buzzer.

In One Direction Around World.

A person starting on the equator on a trip around the world would go east all the way providing he started east. He would not go east half the way and west the other half. If the journey is started toward the west that direction would be maintained until reaching the starting point again.

Lost No Time.

Mary, aged 4, was pulling her baby brother in a wagon, when the baby tipped over and began to cry. When she took him to her mother and told her about it her mother asked: "What did you do when the baby cried?" Mary replied: "I got scared to death just as quick as I could."

Electric Sugar Wrapper.

An electrically driven machin wraps lump sugar in individual paper at a speed of 7,500 lumps an hour.

A. W. Leonardson Co.

"The Quality Store"

Our July Clearance Sale Closes To-Night

A few more shopping hours and one of the most successful merchandising events in this store's history closes. Prices, that were a little short of sensational, go back to normal.

It behooves you to take advantage of these opportunities while you can.

A. W. Leonardson & Co.

THIN PEOPLE SHOULD TAKE PHOSPHATE

Says nothing like plain Argo-Phosphate to put on firm, solid, stay there flesh and muscle and increase strength, vim, vigor and nerve force.

Physicians claim there is nothing that will increase weight, strength and endurance like organic phosphate commonly known by druggists as argo-phosphate; it is inexpensive and is sold by all leading druggists every where under a guarantee to give satisfaction or money refunded. Weakness and thinness are usually due to starved nervous conditions.

Our bodies need more phosphates than are contained in the foods we eat.

If you wish a more rounded figure and plump well-developed arms, neck and bust in place of hollows you should simply take plain argo-phosphate as it builds up and restores run-down nervous conditions by phosphatizing the system. It transforms the appearance and an increase in weight is often times quickly produced.

The increase in weight also aids in improving the general health. Sleeplessness, nervousness, lack of energy and ambition quickly disappear.

Pale cheeks are changed to rosy ones and dull eyes become bright.

Miss Lena Brown of Atlant, Ga., who only weighed 90 pounds reports that she gained 10 pounds in two weks time and says argo-phosphate has made a different person of her and she has never felt better in her life.

SPECIAL NOTICE: -Owing to the fact that so many physicians and druggists are recommending argo-phosphate for relieving all nervous, worn-out debilitated conditions and the unusually large sale for argo-phosphate there will be found in the market numerous substitutes for the genuine article. All imitations are inferior preparations and owing to its unusual flesh producing qualities it should not be used by any one uless they desire to put on flesh and increase in weight.

Dispensed by Stewart's Drug Store.

Expert Mice Catchers.

The barn owl when she has young, brings a mouse to her nest about every 12 minutes. As she is actively employed at both evening and dawn, and as both male and female hunt, 40 mice a day is a low computation for the total capture.—Brooklyn Eagle.

Music Hath Charms—

Another reason why a girl should take vocal lessons is because if she ever has to raise any children she will need a lot of voice.—Dallas News.

O A T S !

Just Received A Car 2,147 Bushels Call For Prices

MITCHELL MILLING CO.,
CLEARFIELD, PA.

Tempting Cold Dishes Ready to Serve Are Here

Salads, sandwiches, ice cream, pie a la mode and iced drinks—we serve everything to make hot weather eating most pleasant, comfortable and relishable.

When it is time to eat and you don't know just where that sluggish appetite will be best awakened, you will find a simple, satisfying summer lunch you will fell better for all afternoon, at the

Manhattan Restaurant

104 THIRD STREET

NEWSPAPERARCHIVE®

MEMBER UNITED PRESS ASSOCIATION

IF YOU DON'T GET YOUR PROGRESS, LET US KNOW

THE CLEARFIELD PROGRESS

THE WEATHER

Thunder showers this afternoon and tonight. Slightly colder tonight in south portion. Sunday fair.

VOLUME XIV | THE CLEARFIELD PROGRESS, CLEARFIELD, PA., SATURDAY EVENING JULY 31, 1920 | NUMBER 323

HARDING HURLS BROAD-SIDE AT DEMOCRATS

CHARGES FINANCIAL INTERESTS ARE BACK OF COX TO MAKE PROFIT IN WORKING OF THE LEAGUE PLAN

MAINTAIN LEAGUE IS BIG ISSUE

By RAYMOND CLAPPER

MARION, Ohio, July 31—Determined to hold the offensive. Warren G. Harding pointed his heavy guns at the Democratic campaign today charging that "some powerful financial interests interested in the Administration's foreign policy are planning to contribute liberally to the Democratic fund this year."

Harding also served notice that he is on guard against an effort of Democratic leaders to side track the League of Nations issue during the campaign.

Although Harding had resolved to say nothing on the League question until after Cox's acceptance he was unable to keep silent after the statement of Democratic Chairman White declaring that the league issue is not of primary interest to the public and expressing skepticism of the $1,000 limit to campaign contribution funds by Republican leaders.

MARION, Ohio, July 31—The excess profits tax exacted during the war should be modified at an early date, Warren G. Harding, Republican nominee for the Presidency declared in a speech to a delegation of old friends who came here from two nearby Ohio counties today. Harding said he would gladly recommend the change but is not yet prepared to suggest a substitute. Wealth must pay its share but American industries should not be paralyzed by taxation at home or destructive competition abroad.

Harding warned against class conflict urging neighborliness between all economic groups and emphasized the interdependence and mutual interest of agriculture, manufacturing and all other lines of activity.

His speech today was the first since he accepted the nomination a week ago. He dealt entirely with domestic issues today. The speech ws delivered to a large delegation from Richland and Crawford counties adjoining Marion and included many boyhood acquaintances.

LEWIS URGES MINERS TO RETURN AS PER REQUEST OF MR WILSON

INDIANAPOLIS, July 31—John L. Lewis, international President of the United Mine Workers, today issued a formal order urging the miners in the unauthorized strike to return to work. Lewis said the order was issued "in consideration of the request of President Wilson".

WASHINGTON, July 30—President Wilson, in a telegram addressed to the members of the United Mine Workers of America today took cognizance of the Illinois strike with a demand that the vitally necessary mining of coal be resumed before he will ask the bituminous coal commission to consider inequalities in the wage award.

The President's telegram made public late tonight, pledges the miners that in event of their return to work he will invite the scale committee of the opertors and miners to reconvene for the purpose of adjusting any such inequalities as they mutually agree should be adjusted.

The Presiden's action on the coal situation was caused by the views of Secretary of Labor Wilson. For two days the report of Secretary Wilson dealing with all phases of the coal crisis hat been in the President's hands.

Without mincing words the President let the miners know his disapproval of the strike in violation of the terms of the award of the bituminous coal commission and agreement with the government." He pictured the result in household suffering and interference with "industrial and agricultural activities, which is the basis of the prosperity which you in common with the balance of our people have been enjoying."

He pointed out that the United Mine Workers of America, as the largest single labor organization had a duty to society at large and a reputation which cannot long endure if it "set up its own strength as being superior to its plighted faith."

During the afternoon, D. B. Wentz, president of the National Coal Association, representing two thirds of the operators of the country, and J. D. A. Morrow, vice president, conferred with the Presidents secretary. Their expressed attitude was for dealing with the miners only after they had returned to work.

PLAN OVERTHROW OF "RED" GOVERNMENT

PARIS, July 31—Confidential advices to the foreign office today indicated there was ground for belief that an attempt to overthrow the Bolsheviki government was being planned by leaders of the Soviet army.

C. C. A. A. Defeats Brookville In Four Extra Innings Game

Great Stick Work And Smooth Team Play Wins For Locals In Thirteen Grilling Innings

YATES BROT IN WINNING RUN

SCHEDULE FOR NEXT WEEK

Monday
Brookville here.
Wednesday
At Philipsburg.
Thursday
Huntingdon here
Friday
Philipsburg here.
Saturday.
At Brookville.

The C. C. A. A. team won the greatest game of the season at Brookville yesterday afternoon when they defeated Brookville 4 to 3 in thirteen exciting innings.

Alexander did the pitching for the locals and is entitled to a great deal of credit for the victory. He was ably supported by his team mates in the field, while they also swatted Smith for thirteen juicy bingles. Alexander was a whale with the war club, too, and garnered three of the hits.

Clearfield was first to bat. Martin opened with a two bagger, and promptly scored on Lavan's single. Yates advanced Lavan to second by the sacrifice route and he crossed the rubber with run No. 2 on Billy Fauver's healthy double.

Smith held our heavy hitters runless from the fir t until the eighth inning when Martin again opened with a single, went to second on Lavan's fly to left and tallied when Fauver again came through with a scorching two-base drive.

There was nothing doing for our side until the 12th when Rowles found one to his liking and smashed it clean out of the lot. In rounding third "Slugger" stepped within three inches of the bag but failed to touch it and the umpire called him out after he was safely roosting on the players' bench with what would have been the winning run.

Alexander opened the thirteenth with his third hit of the game. Martin and Lavan went out on flies to left, but Joe Yates was equal to the occasion and poled out a slashing three-bagger and Alexander scored the run which won the game.

Brookville scored one in the first. McCracken, first up, was given a base on balls. He went to second on Warren's sacrifice and scored on Robison's single.

A single by Wilson and doubles by Flagley and Marfina scored two more in the fourth. After that time they were only able to get to Alex for three measly singles and were never in danger of scoring again.

The game was featured by the fine defensive work of Martin, Yates, Fauver, Robinson and Heberling, while

Continued on Page Four.

SPROUL PLEDGES HIS SUPPORT TO REFORESTATION

In Speech At Celebration In Potter County Governor Puts Shoulder to the Wheel

STATE SHOULD BUY LAND

HARRISBURG, July 31—Governor Sproul today pledged his administration to the restoration of Pennsylvania's forests. In his speech at the Ole Bull celebration in Potter county, he Governor said:

"Pennsylvania produces. One great branch of Pennsylvania's production has not only been neglected ut virtually destroyed. Time was when Pennsylvania was the first lumber-producing state in the union. Today she has fallen back so far that bout half the states have passed er.

"If we compare what we need and hat we consume in lumber with hat our forests actually grow, we ay recognize the unhappy truth that Pennsylvania is a deforested state. That we have allowed her to become o is one of the greatest blots upon ur industrial sagacity and our tatesmanship.

"Because Pennsylvania is deforested our people are daily paying increasing prices, not only for all products of the forest but for all products of every kind, for there are few rticles of human necessity, use, or njoyment that can be produced, ransported, or delivered without the orest.

"We are beginning to realize what vill happen when the actual famine n lumber and forest products arrives, he foretaste of which is already with us. Ten years ago Pennsylvania waproducing as much timber and lumber products as she consumed. Twenty years ago we were a lumber exporting state. Today we are importing three times as much in forest products as is being cut from our depleted store and almost ten times as much as our forests are growing.

"Out of 13,000,000 acres of forest lands in Pennsylvania there are 6,000,000 that are fit for nothing except to grow trees. Of this 6,000,000 acres good only for trees, 1,000,000 is owned and protected by the state. The other 5,000,000 has been aptly called the "Pennsylvania Desert." It s producing nothing and that is the best definition of a desert. If this Pennsylvania Desert were protected from fire it would produce substantially all of the wood needed by the people of our state. Fire makes and

(Continued On Page Five.)

LAYING BRICK ON THIRD ST. TODAY

The improvement of Third street is now being rapidly pushed along under the direction of the Highway department of Council.

The laying of brick was started Thursday evening and the block from Reed street to Pine street will be about completed by quitting time this evening.

About thirty men are at work on the job. The excavating is being done by a crew in charge of John Hughes, while R. D. Sheehe is in charge of the paving.

The space between the rails of the Pennsylvania track will be paved with steel flanged oak planking, but no start has been made on this work as yet, although the work of removing the ballast from between the ties is well underway.

The paving will be completed to Walnut street.

Harry Seibert, R. R. Silverman Otis Knepp and G. A. Stewart motored to Stone Run Hunting lodge Tuesday evening, taking with them enough grub to last all except Seibert. Upon arrival an elegant steak and onion dinner was served.

SNOW SHOE MINER HAS HEAD BLOWN OFF BY EXPLOSIVE

Mike Kromovic a coal miner employed by the Lehigh Valley Coal Company in their mine No. 26 near Snow Shoe, was instantly killed the other morning when his head was literally torn from his body. Mike and his companion had placed two shots and then went outside the mine to wait for the explosion. They were joined by a miner who was working in an adjoining heading and who had also just placed a shot. He failed to mention this to Mike and his companion, however, and when they heard two shots a little later they started into the mine accompanied by the mine superintendent. A workman called and the superintendent stopped to see what was wanted but Mike continued on into the mine and a terrific explosion occurred just as he reached his cutting. The two shots that had taken place first included one of those placed by Mike and his companion and the shot placed by the other miner. The shot that tore Mike's head off was one of the two placed by himself and the companion and which had been delayed in exploding. Mike was about 57 years of age and leaves a wife in Snow Shoe and a brother in Johnstown. He owned his own home and was an industrious and steady worker.

CLOSING STOCKS

NEW YORK, July 31.—Closing prices on the stock exchange today were: American Loromotive 93½, American Steel Foundry 36¼, B. & O. 32⅞, Crucible Steel 47, Mexican Petroleum 180, Pennsylvania 39⅝, Republic Iron and Steel 85, St. Clair Oil 27⅝, Union Pacific 116½, Westinghouse Electric 47¾.

PENNSY ENGINE PLAYED OUT

The Pennsylvania passenger train due at 11.15 this morning, arrived several hours late this afternoon. The engine broke down out near Blue Ball and it took several hours to repair the dingbusted old thing. Meanwhile the irate passengers viewed the landscape o'er and sweat, swore and fumed.

Try a Progress Want Ad.

WETS SUPPORT COX SAYS BISHOP BERRY AFTER OHIO VISIT

Bishop Joseph F. Berry, senior bishop of American Methodism, upon his return from a two weeks' tour of Ohio, where he studied the attitude of both Republicans and Democrats toward Senator Harding and Governor Cox, predicted that the prohibition sentiment of the country will sweep Senator Harding into the presidency next November.

Interest in the League of Nations, Bishop Berry said, will be subsidiary.

"An effort is being made by both political parties to keep prohibition out of the campaign," Bishop Berry told a reporter of the Public Ledger. "In this they will fail. There is not the slightest weakening on the part of the temperance voters of the country. They are looking into the records of Senator Harding and Governor Cox with the greatest care, and the records these candidates have made on prohibition will be the determining factor of the election.

See Prohibition the Big Issue

"There are hundreds of thousands of voters who regard this issue as of vastly greater consequence than the League of Nations or the tariff, or any other issue.

"The activity of the liquor forces in behalf of Governor Cox is arousing the temperance forces of the republic to an enthusiastic support of Senator Harding.

"I have just returned from Ohio, which is admittedly the battle ground of the presidential campaign. Almost without exception, the liquor interests are lined up in support of Governor Cox, while on the other hand the temperance forces of the state are getting behind Senator Harding.

"The Senator is not considered as enthusiastic for prohibition as some might like, but his opponent ha been so universally identified with the liquor interests of Ohio that it will not be difficult for the temperance people to make a choice."

Commenting upon the failure of many officials to enforce the eighteenth amendment in this city and elsewhere, Bishop Berry said:

"Some of the newspapers are making much ado over the fact that the enforcement laws enacted to carry out the provisions of the eighteenth amendment are not very well enforced. Really that looks [illegible] one. It i a fact [illegible] that while the chief enforcement officers may be making a sincere attempt to vindicate the law, multitude of their subordinate have no interest in prohibition and are making no [illegible] effort at enforcement.

"Many of the men got their positions because of political pull. Many are men of small caliber and doubtful morality. There are well authenticated cases where enforcement officers have sustained the closest personal relations with the violator. In these cases the officials have winked at violations.

"We cannot look for much better [illegible] in the way of enforcement until [illegible] are continuously devoted to [illegible]. If the department really [illegible] the law it would [illegible] officials of such [illegible] courage as to make violations of the law vastly more difficult.

"Shall we be so [illegible] that the enforcement laws [illegible] so many saloonkeepers [illegible]? For the most part, [illegible] have been engaged in [illegible] have been violators of the law for regulating the [illegible] trade. They have paid no attention to the laws governing the [illegible] of opening and closing their saloons [illegible]

(Continued On Page Two.)

ACCEPTANCE SPEECH OF COX NEAR READY

WILL DEAL SPECIFICALLY WITH THE LEAGUE OF NATIONS AND OUTLINE PLATFORM ON PROHIBITION

WILL MAKE SPEECH NEXT SAT.

By HERBERT W. WALKER

DAYTON, Oho, July 31—Governor James M. Cox today expected to put the finishing touches on his speech of acceptance of the Democratic nomination. He promised this morning that the writing of the address with the exception of a section that he will withhold until notication day August 7, will be completed this afternoon. Though Cox conferred with many party leaders the speech will not be submitted to the President or other prominent Democrats for approval it was said. Advance copies of the speech will be sent to the newspapers tonight. The speech will be a long one.

It will contain two features—the nominee's exact position on the treaty question and prohibition. The former has been forced to the front in the last few days by Harding's demands for Cox's answer to several international questions.

PONZI, WIZARD OF FINANCE, SURE HE WILL BE ALLOWED TO CONTINUE

BOSTON, July 31—Charles Ponzi, mushroom millionaire confidently expected to be doing business next Monday on the old basis of 50 per cent in 90 days, he said today. The foreign exchange wizard who claims to have cleaned up millions within a few months by his financial operations declared he was confident the investigation now under way would prove his business was on the square and the district attorney could find no prosecution.

TROOPS LAND AT QUEENSTOWN

LONDON, July 31—A detachment of Royal Fussiliers numbering 1,000 men with field guns and war material landed at Queenstown, Ireland todaxy. They were carried to their destination by motor trucks. The railroad men refused to transport them.

PHILADELPHIA HAS ANOTHER BIG FIRE

PHILADELPHIA, July 31 Men were searching the ruins of Philadelphia's second big fire in two days today for the bodies of six persons believed to have perished in last night's $500,000 blaze at Fourth and Cherry streets where the big cigar plant of the Bingman Meyer company was destroyed, together with several other buildings.

NEW PRESIDENT OF UNITED PRESS

NEW YORK, July 31—The resignation of Roy W. Howard, President of the United Press Association to become business director of the Scrips-McRae league of newspapers and the election of W. W. Hawkns, as President of the United Press, effective August 1, was announced today.

TWO POWDER WORKERS KILLED

NEW CASTLE, July 31—With a terrific roar the wheel mill of the Gresselli Powder plant near here exploded this morning killing Robert Besitt, 27 and his cousin Leslie Besitt, aged 29. The two dead men are the only employes who were near the plant.

POLICE BOMB IRISH VILLAGE

DUBLIN, July 31—In reprisal for the murder of a comrade by Sinn Feiners police today bombed the village of Upper Church.

NewspaperARCHIVE®
NewspaperARCHIVE®

THE CLEARFIELD PROGRESS

Published every day except Sunday by the Progressive Publishing Company, Progress Building, Clearfield, Pennsylvania.

G. A. STEWART, Managing Editor.
J. D. CONNELLY, City Editor R. S NIGHTINGALE, Adv. Mgr.

OFFICERS

R. H. SOMMERVILLE, President G. A. STEWART, Sec. and Treas.

B. & C. Telephone, No. 176 Bell Phone No. 47

TERMS OF SUBSCRIPTION BY MAIL

One Year	$6 00	Three Months	$1 50
Six Months	$3 00	One Month	50

By Carrier 12 cents per Week Payable to Carrier

Entered at Post Office at Clearfield, Pa., as second class matter.

The hour best suited to the workers of town is the one that should be finally decided upon is final by the management of the baseball team for the starting of games The hour should be one that will afford the greatest opportunity to attend the games and not for the convenience of those who are at liberty to go at most any hour so far as their work is concerned There are hundreds of men and young women in town who can go to a ball game at 4 30 who cannot leave their working places to go any earlier While it is true that it makes our evening meal a little late still we should all be willing to eat it cold or get a snack for ourselves in order that more may attend the games

---

We have seen more intoxicated men in the last week than in all the time since the prohibition law went into effect A better way of stating it would be that the federal officials of the Wilson administration are shutting their eyes to all violation of the prohibition law We may safely predict that from now until November when an election is to be held the country will be flooded with liquor in order to try to put Cox over just the same as the spigots were opened in the interests of Palmer as a presidential candidate.

How in the world the Democrats expect the law enforcement statements of Mr Cox to hold water when the present administration cannot hold liquor is beyond understanding Prohibition enforcement is strictly up to the Wilson administration and it is failing miserably If federal authorities did their duty we would have real prohibition They failing, a new duty is thrust upon local officials The Altoona Mirror has the following to say on the laxity of both federal and local officials

"We have sometimes heard it stated that the police officers of the state, counties and municipalities have nothing to do with the enforcement of the liquor law This statement is contended that is entirely in the hands of the federal authorities The Volstead act provides for enforcement officers and they should look after all violators

No city policeman or town lap constable would refuse to arrest a counterfeiter simply because a violation of a federal statute was involved Why then should he hesitate to act when the liquor laws are being violated An oblication rests upon the police officials to enforce all laws and to arrest person guilty of offending against the law

Prohibition enforcement is a big undertaking Policemen are only playing into the hands of the liquor interests when they stand aloof and smile up their sleeves at the violations that come under their notice They ought to remember their oath of office

Clearfield citizens have been greatly annoyed for the past two weeks with drunken hoodlums who are allowed to loiter about our streets cursing, swearing and otherwise interfering with the good order of the town People seeing this performance go away from here telling of our town being wide open, of being able to purchase liquor here it will We are permitting three or four of these hair tonic addicts to give the town a black eye. It may not be a crime for a man to stagger under a load of Pinaud or an extra shot of liquor but when he insists on yelling into our ears, slobbering into our faces and insults, by his language, every woman who chances to pass by him it is high time that we make use of our borough lock-up That these same trouble makers have been in the lockup many times before is no good reason for not locking them up again. If necessary, put them in and keep them there It will be a good reddance of bad rubbish.

Mayor Chase announced this morning that further drunkenness on the streets would not be tolerated and the Mayor will have the support of every good citizen in ameliorating conditions which a lax federal administration has forced upon us

The Way To Reduce Prices

Did you ever stop to think why prices are so abnormally high now? The effect of the War is often given as the reason but the greatest cause of high costs is increased demand and reduced production

Foreign countries are calling on America for supplies of all kinds and there is not enough to go around At the same time you and I are demanding just as much of everything as we have been used to having Under such conditions prices must be high.

The remedy is plain By reducing our consumption of good food, clothing and all materials we can relieve the demand that keeps prices up, and we can save money If each one does his share, large amounts of the money saved will be available for increasing production of goods, and prices will come down

This bank invites the accounts of savers

The County National Bank
OF CLEARFIELD

Resources Over Six Million Dollars

THESE ARE THE CLOTHES OF YESTERYEAR

A Poem Where Are the Clothes of Yesteryear? and Life

By Jeannie Betts Hartswick

Where are the clothes of yesteryear?
I'm an ancient lady, I'll tell you I fear
Where some of them go I happen to know
Of some I unfold given away long ago
I've filled the heart of many with cheer
And dimmed the eyes with a tear
These are some of the clothes of yesteryear

Where are the clothes of yesteryear?
All the woman who spent your cheer
By giving the out worn garment
Or performance that caused you pain
To the little naked waifs for full in mourned
Trailing for to be happy
In the cast off clothes of yesteryear

Where are the clothes of yesteryear?
Do not imagine they disappear
Phoenix like they rise again
To clothe the form of woman or men
Then
Pay empty books and close the door
Accident witness you've done your share
By giving "the clothes of yesteryear,"
God bless the women who do care
Forever "the clothes of yesteryear"

WETS SUPPORT COX SAYS BISHOP BERRY AFTER OHIO VISIT

Continued from Page One.

been that governing the sale of liquor to minors and drunkards in the effort against habitual criminals but hardened characters These men are the habitual law breakers It is no wonder that the men go on in violating the more stringent laws that have been passed

Cannot Stop Crime in a Day

"Still another thing should be clearly understood Suppose murder and burglary and other crimes had been lawful and suddenly laws were passed to prohibit them You could not stop murder and burglary in a day The manufacture and sale of liquor has been in vogue throughout the history of our country It is impossible to reverse the habits of people within a week or a month

"My judgment is that the law enforcement will be effective as might be expected It will take time for people to reverse their ideas upon the question and how willingness to obey the law We shall never have better prohibition any more than we shall ever be able to prevent murder from committing murder or stealing But as time goes on the enforcement of the law against these crimes becomes easier of accomplishment"

Ant Hills Start a Fire

Perhaps the strangest of all fires which ever produced a fire was an ant hill There is a species of ant known as the wood ant which builds a nest entirely of vegetable matter Under certain circumstances fermentation and heat [illegible] to a point where [illegible] fire [illegible]

Famous Gargoyles

Gargoyle is a name given to projecting spouts employed to throw the roof gutter The modern metal pipes have superseded the use of gargoyles to a great extent In olden times these long and grotesquely carved spouts have heads of men beasts or birds in preposterous combination with bodies paws and wings of monsters The gargoyles of the cathedral of Notre Dame are particularly famous

Instead of Sheep

Normally speaking Dr G Lynn Keyes a person has 1 000 million red corpuscles circulating in his body People suffering with insufficient in hot climates often number [illegible]

Offended

Miss Violet Chandler who is a candidate for county school superintendent has requested the Progress to refer to her friends who are helping her in her campaign as her supporters Adv

The Crucial Test

A man isn't really happy until his wife animate bring up his children his sticks after he has gone out—Atlanta Constitution

Take It From Me

[illegible]

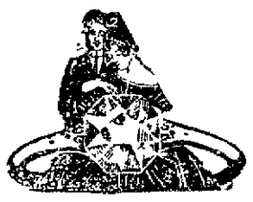

Her Happiest Moment

Will your satisfaction and her appreciation be 100 per cent perfect when you place the engagement ring on her finger?

You'll do well to make sure that the stone is perfectly cut and genuine, and that the mountings are correct

There'll be no doubts in your mind if you buy the ring here where honest jewelry is the policy and years of satisfactory dealing have made this store where quality reigns supreme

J. C. Snyder

Great To Take Motoring

Romance Chocolates

Get Them at Your Candystore

Kiddies' Kooking Kits---Just Like Mother's!

Little enameled ware pots for the youngster to "play house" with Made of heavy steel with a triple coat of enamel. Others are of tamped aluminum

Just the thing to keep the "little mothers" amused for a whole day

We have a window full of them

Kurtz Stationery Store

FRESH TODAY

Apollo Chocolates

THE "DIFFERENT" CHOCOLATES

Virginia Chocolate Shop

PULLEYS, BELTING, SHAFT BEARINGS

And other Transmission Appliances

We have a well filled stock of the articles Why send to Pittsburgh or Philadelphia when we have the goods right here ready for you? Reasonable prices and the highest quality standard make

Clearfield Machine Shops

Warehouse Department

RED HAIR

By IZOLA FORRESTER.

All his way out to Glendale on the train Winifred kept wondering how the delightful surprise she would spring on Olive It had been hard to keep from phoning her at the station, but just one glimpse of her face when she opened the door would be worth it all

It had been only four months since she had left Glendale But so much had happened since then spent there with Olive after Chester's death made widowhood Neither of them ever quite confessed what a relief that widowhood had been after Chester's dominating bullying and worrying every one in the family had served

Olive always said she was glad there were no children where there had been no real love So the years had passed usually until Winifred's appointment at Washington and she had gone away

I wish I'd been the only person who objected

She needs you here She's depending on your companionship I answered Lewis dogmatically And it isn't right or reasonable for you to get out and hustle Win

"But I want to" protested Winifred "I love it here but I want to do something else Is something can't you understand

But he had kept his own point of view and only Danny seemed to get her side rightly Danny was nearer her own age, anyway, and not at all like his cousin

"You know what Chester says about your Win he'd hint knowingly Says any girl with red hair is fearfully wild and prone to temperamental fits Is your hair very red

It is a bitter answered Winifred ruefully Lewis doesn't like it he may glance in the opposite direction whenever he is in my vicinity Do you blame me for going Dan?

I do not he stoutly emphatically I'm going away myself Government aviation service after the war Time enough Maybe I'll drop in on you at Washington some day and say hello"

He had dropped by at several times and it had seemed as if two or three months of solitude had set the boy up as no other tonic could have done He was better looking than Chester and more companionable she decided Then he had gone away to one of the southern stations, and Winifred found herself lonely

Olive had only mentioned him once in her letters to her He had been transferred and might go to some of the islands

As the train drew up to the little stone station, Winifred leaned forward from the platform, wishing suddenly some one was there to meet her She took one of the little jitney cars up to the bungalow

She set down on the top step to ponder on just what window would be the first to look into when there came the hum of a motor on the street and a car came swinging leisurely along Someone was leaning back at the wheel singing She knew Dan's voice instantly, and sent out a glad hail to him

"Great Scott! why don't you let people know you're coming" he exclaimed joyfully as he bounded up the steps to her side The honeymoon pair have been on their way two days now Olive didn't want to tell you for fear it would disturb your plans in the spring

Is Olive married?" she demanded

He nodded with a gleam of amusement at her manner

"We all said you'd be wild That's why we didn't tell you She married old Chester Chester was so cut up you didn't wait for Win? Did you throw him down? I'll bet you did. Anyway they were happily married and gone South The bungalow was yours, I offer come home to meet the girls, and be warmed up The furnace has been out two days

But Winifred felt distinctly old-fashioned I shall go straight back to Washington she suddenly If Olive and Chester didn't care for my sake of their wedding she would not stay in Glendale at all

"They're not going to live here I'm going to sell Dan deliberately Five dwellings like this price Don't you remember Win and Chester's going to stay South awhile and then live in town so I've taken over the bungalow

"For a clubhouse" asked Winifred

"For a grandiose hotel he told her "I'm twenty three in June Win and it's time I settled down

"I never dared to show you how rich I earned for you Win the profits of that South Chester and little cedar fellows hanging around last year seem I say out of reach to me but now it's different You know how well I've been doing and I'd like to lay some over so much I'll to you"

Yes" all Winifred gravely her chin set in the kind "You've grown too, Dan"

Let's not go straight home he pleaded "It's a wonderful night Let's take a whirl down along the shore Win and then I'll bring you back to a real well lighted home It's yes or no"

Aren't you afraid to marry a girl with red hair? Winifred asked Dan rose and helped her down the steps

I'll tell you when we're in the car he vaunted

(Copyright [illegible] Newspaper Features)

Soda in Milk

Milk that has turned slightly sour may be [illegible] by stirring in a little soda [illegible]

Overland Service

ALL REPAIR WORK GUARANTEED

Goodrich Tires

Parts Accessories

Willard Batteries

Stott Motor Company
Fourth and Reed Sts.

Constipation

THERE IS NOTHING equal to Chamberlain's Tablets for constipation. When the proper dose is taken their action is so agreeable and so natural that you do not realize that it is the effect of a medicine. These tablets possess tonic properties that aid in establishing a natural and regular action of the bowels. Chamberlain's Tablets have cured many cases of chronic constipation.

Chamberlain's Tablets

Last Big Block of the Canadian Pacific
Reserved Farm Lands

THIS announces the offering of [illegible] Reserved Farm Lands [illegible] that look to be [illegible] Western Canada that will [illegible] farming [illegible] Continent [illegible] Farm lands be offered [illegible] Canadian

Your Last Big Opportunity

This block contains about [illegible] prairie and parkland [illegible] Minister and Battleford District of Central Alberta [illegible] Yorkton District of Manitoba [illegible] Or find in South [illegible] from $[illegible] up

20 Years to Earn and to Pay

The Canadian Pacific offers [illegible] under a [illegible] payment plan [illegible] that all material on the homestead [illegible] treatments [illegible] Homestead [illegible] years [illegible]

Lands Under Irrigation

[illegible]

No Taxes on Improvements

[illegible]

No Sale Without Investigation

[illegible]

Special Rates for Homeseekers
and Full Information

[illegible]

Hot Water Each Morning Puts Roses in Your Cheeks

NEWSPAPER ARCHIVE®

WITH THE COUNTY AGENT

HUNT FOR POTATO WART IS STARTED

EBENSBURG, July 29.—Inspectors D. C. Reese and H. L. Roberts of the Potato Wart Quarantine Office here this week began the work of visiting gardens in the districts quarantined for potato wart disease in order to ascertain whether or not each person who has planted potatoes has the necessary permit. During these visits the inspectors are counting the rows, and the benefit to that when digging time comes in the fall there will be no mistake as to the amount of potatoes to be inspected. Every grower of potatoes in infected areas should have read the reverse side of his permit, with special attention to paragraph 2, which provides for the present and the future in prohibiting the digging, harvesting or removal from the soil of any potatoes grown under the permit except in the presence and with the consent of an authorized inspector or by his written permission. All persons concerned will be visited prior to the time for digging to arrange date for the inspection of the crop. The foregoing applies only to the Boros of Nant-y-Glo, Vintondale, Jelly and the adjoining area of Washington township, villages of Dunlo and Llanfair and the adjoining area of Adams township, boro of Osceola Mills and the adjoining area of Rush township (Newton), and the boro of Snow Shoe, with the adjoining area of Snow Shoe township (Clarence).

For information regarding any matter connected with the Potato Wart Quarantine in the district named, people interested are requested to write or phone to the Potato Wart Quarantine Office, Room 203, Cambria Trust Building, Ebensburg or Bell 'phone 21M.

WILL DYNAMITE RATTLESNAKE DEN FOUND ON SUNDAY

Two men employed by A. L. Knozer at his saw mill on Lick Run went up Stone run on Sunday last to Gum Swamp camp on a visit. While near that point they encountered and killed a monster rattlesnake, the largest that has been found in that section in years. A short distance below where they killed the big rattler another snake was seen along the path. This snake managed to escape into a nearby ledge of rocks. The men followed it and securing poles endeavored to pry or prod the reptile out of his hiding place.

They failed to dislodge their particular quarry, but they did succeed in stirring up the biggest den of rattlers existent in these parts. They inserted a large pole in a crevice in the rocks and pried loose a shelving rock two or three feet across and it appeared to be the lid on a real snake den. When the rock was rolled aside it disclosed a wriggling mass of rattlers, containing, the men say, no less than fifty snakes of varying sizes.

They set up a terrible din with their rattles, while the stench arising around and about them was so nauseating as to cause both men to become deathly sick at their stomachs. They stood on and hurled rocks at the mass from a safe distance for a few minutes or until the snakes began to squirm out over the ground in search of their disturbers when the men beat it down the run.

Several local hunters and woodsmen armed with a quantity of dynamite expect to go out to the snake den tomorrow and try to eradicate the reptiles with a few properly located charges of dynamite.

The portable sleeping porch the Anti Tuberculosis Committee bought last year was moved from a house in Kerr Addition to a home near Olanta where it was erected for the comfort of a patient. Mrs. J. H. Martin and Mrs. Hurley superintended the work.

HEADACHE
RELIEVED QUICKLY
NO DOPE—NO ACETANILIDE
TRY IT AND BE COMFORTABLE
CAPUDINE
IT'S LIQUID—QUICK EFFECT

Shoe & Tire Hospital

Bring your sick shoes and your worn out, rundown tires and tubes to the shoe hospital.

They will be quickly put in good health. And we guarantee every piece of work.

Shop open afternoon and evenings.

Mineral Springs, Park

Geo. Warren

Woodland, Pa.

GROWING UP WITH WARREN HARDING

TEAMING IT TO MAKE BOTH ENDS MEET

By JACK WARWICK

Boyhood Playmate, School Chum and First Newspaper Associate of the Republican Presidential Nominee

Editor Harding never killed or maimed any poets. They were absolutely safe in his presence. They were permitted to come and go in the office without molestation. There were times when I thought he ought at least to admonish them, in his gracious way, to change their course and lead better lives, but he would never agree with me.

In all seriousness, it may be said that W. G.'s inherited sympathy for all mankind was a matter of daily manifestation.

Reverting to amateur poets, while he was kind to them and at times seemed to encourage them, he never tried to write rhymes himself. I have searched the back of my head in vain for a single instance where W. G. essayed verse writing, that I might have something to hold against him.

Many of the things a newspaper has to print were more painful to the Star editor, publisher, reporter, advertising solicitor, circulation manager and general futility man than poor, weak rhymes.

"Jack, I wish we could cut out all police court news," he said to me one day.

"First do away with the police court, then," was about all I could say in reply.

"Of course, that can't be done," he answered, "but some day I hope to be able to keep such stuff out of the paper. In the meantime we can disregard much of it and minimize the rest."

News is news in a small town, but here was an editor who had compassion for the men whose weaknesses got them into trouble of the fine-and-costs kind.

Henry Sheet's Star Story.

We were still doing business Fifte block when a sensational thing happened. They rode a man on a rail!

Henry Sheets, the first reporter who came to the Star, was on the paper at the time. Now, Henry was a proe poet and had a vocabulary too big for a small town newspaper. It was so voluminous that it couldn't be used on the inconsequential things that happened from day today. To keep the vocabulary in perfect working order Henry would sit for long stretches of time with his eyes on the ceiling of the old office and dream dreams. Eventually he would come out of it with a fictitious story of an imaginary young woman "plunging into the seething vortex of criminality." There were other ponderous phrases like that, many of them that I can't recall.

Well, anybody can imagine what a relief it was to Henry when he got a tip that a man, a human being, was going to be ridden on a rail. Such things happen only once in the lifetime of most people. The fellow who was to be humiliated before the world had committed an indiscretion for which his shopmates in the Huber factory could find no suitable punishment under the statutes. When Sheets told Harding what was going to happen a pained expression came over W. G.'s face, as was always the case when anything hurt him inside. He wanted to go out and nip the thing in the bud, but the reporter argued that it couldn't be done and there was no sense in spoiling a good story anyway.

Yes, it actually happened at the scheduled hour. The indiscreet, a fride a rail, was carried through the public streets and ducked in the public watering trough for good measure. W. G. didn't see the spectacle. He wouldn't look at it. But he let Henry write the story, and it was printed. It was "must stuff."

A Blowup and an Embarrassing Rip

As I look back to that eventful day I wish the editor, etc., of the Star might have gone out and tried to stop the mob and save the man. My fate has gone about far enough without the hero doing anything heroic. But the nearest W. G. came to looking like a real hero was when the small kerosene engine objected violently to being hitched to the old Farmaven press and allegorically kicked over the dashboard and started to run away. May as we'll tell it here, because it happened in the Fite block, and we're going to move out of there soon.

I was afraid of that engine and I gave no secret of my fears. Being the young fool I was, I broke a rule to ride on the saddle. But this was serious, I'm different.

"W. G." I pleaded, "that infernal thing is going to get beyond control some day and we'll be blown to bits."

But I received no satisfaction.

"Put it gently down and it will be all right, and you'll make my fortune."

That was his way always of calling me Jerry.

He would insist [illegible]

showed inclinations toward becoming tractable through his handling. Then again it would develop convulsions. Crazed with the heat, it hissed and spluttered and jumped up and down. To me the only time it wasn't dangerous was when it was cold. All of us expected it to blow up, all except W. G. Newsboys sped past it when it was in action. Most of us were ready to run when it began to snap and bark.

There came a day when everybody ran but the hero.

That infernal thing blew up! Not all over, as might have been expected, but the noisiest parts of it blew up. Something burst wide open and all the steam that was in the boiler tried to get out at one and the same time. Some of the newsboys climbed out of the window and clung to the ledge until rescued. Others fell over each other getting down the stairway and to safety.

Where was our hero? He plunged into the blinding steam, stroked the wildcat's fur the right way and quieted it. But we had to crank the edition off the press.

We were late that evening, as we were many times, later than the afternoon the editor and publisher was compelled to go home and to bed, while an unmerciful rip in his pants was repaired.

(Copyright, 1920, by N. Y. Evening Post, Inc.)

SAGE TEA TURNS GRAY HAIR DARK

It's Grandmother's recipe to bring color, lustre and youthfulness to hair when faded, streaked or gray

That beautiful, even shade of dark, glossy hair can only be had by brewing a mixture of Sage Tea and Sulphur. Your hair is your charm. It makes or mars the face. When it fades, turns gray or streaked, just an application or two of Sage and Sulphur enhances its appearance a hundredfold.

Don't bother to prepare the mixture; you can get this famous old recipe improved by the addition of other ingredients at a small cost, all ready for use. It is called Wyeth's Sage and Sulphur Compound. This can always be depended upon to bring back the natural color and lustre of your hair.

Everybody uses "Wyeth's" Sage and Sulphur Compound now because it darkens so naturally and evenly that nobody can tell it has been applied. You simply dampen a sponge or soft brush with it and draw this through the hair, taking one small strand at a time; by morning the gray hair has disappeared, and after another application it becomes beautifully dark and appears glossy and lastrous. This ready-to-use preparation is a delightful toilet requisite for those who desire dark hair and a youthful appearance.

WILL BATTLE AT CLEVELAND

Ike Gibson, the local light-heavyweight scrapper, leaves for Cleveland Ohio tomorrow where he is scheduled to box ten rounds with Battling Monroe, the "Cincinnati wonder."

Ike is in fine shape for the go and his local friends wonder how the Batter expects to last five rounds in front of Ike's terrible right.

Overheard.

One evening as two of my girl friends and myself were returning from school we said some things about one of our classmates which were not at all flattering. Upon looking back a moment later I was shocked to find our classmate walking behind us.—Exchange.

Generally Does.

The trouble with the fellow who is so disagreeable that he "says it to your face" is that he is likely to boss about it afterward.

A Paper Pattern Here That You'll Like

With all outdoors putting on a new dress, why not put a new touch to the walls of your home.

We are showing hundreds of pretty patterns and designs and there is one here that will look good on that room you are going to paper.

CHAS. FISTER
Third St. Clearfield Pa.

CLASSIFIED ADS FOR EVERYBODY

One Cent Per Word For Each Insertion.
Mimimum Charge Twenty-Five Cents.

REAL ESTATE

FOR SALE—Two fine building lots in Kerr Addition. Call or address Mrs. Curt Buck, Mill Road, Clearfield, Pa. 7 31 2t ch

FOR SALE—House and lot on 5th street. Frame house with slate roof. Has six rooms, pantry and bath. Wired for lights. Also a lot adjoining 50x150. Good price to quick buyer. Owner moved away. Inquire Fred J. Thompson, Liberty Theatre. 7 27 tfc

FOR SALE

Frame house—four rooms. Lot 42 by 60 feet. Price $1050.

Frame house—three rooms on first floor and three rooms on ground floor. Electric light and toilet. Lot 50x172 feet. Fine location Price $3500.

Frame house on Clarfield street. Corner lot 50x180 feet. Three rooms on first floor and two rooms on second floor. Price $2,200.

Farm containing 54 acres. Twenty acres in timber and thirty-four under cultivation. Good six-room house and barn 32x48 feet. Good orchard, also peach orchard. Two cows, two heifers, one team horses, rough feed from eight acres. All farm implements. One mile from Grampian, Pa. Price $3,600.

Farm containing 32 acres. $500.00 worth of timber on same. Good eight room house, extra fine barn. Fifty fruit trees. Thirty-six inch vein of coal under part of farm. Three miles from Clearfield, Pa. Price $2750.00.

For particulars and further information call or phone

C. G. BLOOM
Real Estate and Insurance
Bell Phone 141M 215 W. Fifth Ave.
7 23 tf ch

FOR SALE

FOR SALE OR RENT—Good new house in Eastvu for sale or rent. Geo. M. Hoak. 7 31 2tp

FOR SALE—Sewing machine. Drop head. Leaving town and will sell at a bargain. Call at 326 Corner 4th and Pine streets. 7 31 4t pd

FOR SALE—Baughman washer and wringer and large lawn swing with canopy. All are in good condition. Apply 313 Clearfield street. 7 31 1t ch

FOR SALE—One 1½ ton Grant-Denmo truck. Fullington Auto Bus Co. 7 31 3t ch

FOR SALE—Bay horse, will weigh about 1150, quiet and gentle and will work any place. Sold cheap if taken soon, owner being out of town. Call or address A. A. Arbary, one mile east of Glen Richey. 7 30 4t pd

FOR SALE—Banta Refrigerator, 6 x 6 feet inside, 10 feet high. 1 Angledile Scale, 1 credit account book. Bargain to quick buyer. Call H. S. Shaffer, Grampian, Pa. 7 30 3t pd

FOR SALE—Two small mules, suitable for light farming or bank work. Berk hog shoats. Call on D. W. Anderson, Clearfield, Pa. 7 29 4t c

FOR SALE—A good draft horse, suitable for working any place; good reason for selling and bargain for quick buyer. Call at residence of Thad Swales, 515 Sixth street, Clearfield, Pa. 7,28 6t

FOR SALE—1919 Nash touring car. Has four new tires and in excellent condition. This is a real car bargain for some one who comes quickly. Inquire Fred J. Thompson, Liberty Theatre. 7 26 6t chrsn

FOR SALE Half gallon and quart jars. Call at Virginia Chocolate Shop. 7 22 tfch

FOR SALE—Ford touring car 1917 model in good condition. Fred McKenzie, Curwensville, Pa. 7 20 12t c

WANTED

WANTED—Oil barrells of all kinds bought by Abe Novey. Best prices paid. Don't throw them away. Call me up. H. & C. 415x3. 7 29 12t ch

WANTED—House to rent by man, wife and small child. Must have all conveniences. 7 23 tf

FOR RENT

FOR RENT—Large front room in private family. All conveniences. Suitable for two. With or without board. 416 E. Market street. 7 31 1t c

FOR RENT—Two furnished rooms suitable for gentlemen roomers. Inquire 311 Turnpike avenue or call H. & C. 478x2. 7 31 3t ch

FOR RENT—Two furnished bedrooms. Inquire at 212 Turnpike or call 285R1. 7 27 tf

FOR RENT—Two furnished rooms for light housekeeping. Inquire at 401 S. Second street. 7 21 tf

HELP WANTED

WANTED—An experienced [illegible] Wages the very best. [illegible] Call or address at once Mrs. J. E. Gearhart, 104 N. [illegible] 7 [illegible]

WANTED—[illegible]

ond street. 7 31 3t ch

MINERS WANTED—Excellent opportunity for cutters, loaders after machine and pick miners. Near city. Comfortable houses available. Write Superintendent, Box 786, Morgantown, W. Va. 7 31 1tp

WANTED—A girl for general housework. No laundry. Good wages. Inquire of The Progress. 7 31 1t

WANTED—Experienced saw mill man wants job as mill foreman, saw filer or circular sawyer. Apply at Progress. 7 31 1tp

WANTED—Two women second cooks. Five hour day. Good wages. Apply Jordan's. 7 31 tf ch

LOST

LOST—Hair comb, set with brilliants, lost at party near Thorn' store on Nichols street Friday evening July 30th. Reward for return to Progress. J31-2tp

LOST—Baby's wool cap somewhere on Weaver, Nichol or West Front street. Finder please return to Progress office. 7 30 2t pd

LOST—Pocketbook lost on road between Shawville and Clearfield. Purse was in handbag. Contained glasses and money. Finder please notify Elmer Murray by phone at Shawville. 7 30 2t pd

MICKIE SAYS:

Not Always.

"Talk is cheap." "Don't you believe it. I had to pay ten dollars and cost for telling a policeman what I though of him."

Babylon's Population a Million.

Babylon is believed to have been the first city to attain a population of 1,000,000.

LEGAL Intelligence

CAUTION NOTICE

Owen McDonald, 16 years old, left the home of his parent, by adoption, at Allport, and all persons are warned against harboring or trusting him on our account, as we will pay no bills of his contracting. Information as to his whereabouts will be glady received. He is about 5 feet 7 in height; medium build, sandy complexion, blue eyes and light red curly hair, and has a scar on right hand and foot. Wore green suit, green cap and brown shoes. If located notify

W. H. McDONALD,
Allport, Pa.
7 30,6t ch

ESTATE OF AUNTIED F. HUGGAR, deceased.—Letters testamentary on the above estate, having been granted to the undersigned, all persons indebted to the said estate are requested to make payment, and those having claims to present the same without delay, to

JOHNNY C. HUGGAR,
Karthaus, Penna.
JOHN C. ARNOLD, Atty.
Clearfield, Pa.
7-8-10-17-24-31 8-7ch

EXECUTOR'S NOTICE

Estate of Mrs. Lenora Shaw or Mrs A. C. Shaw, late of Clearfield borough, deceased.

Letters testamentary on the above estate have been granted to the undersigned. All persons owing said estate are hereby requested to make immediate payment, while those holding claims against the same will present them daly authenticated for settlement without delay.

ROY G. SHAW,
Executor.
GEO. R. BIGLER,
Attorney. 7-10 17 24 31 8-6 13ch

ITEMS OF INTEREST

1c Per Word For Each Insertion.
Minimum Charge 25 Cents.

DERRICK REUNION

At Clearfield Driving Park August 12th. All welcome. Bring your basket and have a good time. 7 13 8 3 5 7p

PIANO TUNING

Prof. J. R. Jennings, 26 years experience, is here for a few days. Being also a piano, violin and vocal teacher, it makes him a superior tuner. Phone or send orders care of Wendell H. Woodside, Secretary Y. M. C. A. 7 31 1tp

THE JORDAN FAMILY REUNION

The Jordan family reunion will be held at Mineral Springs Park, Lower Woodland, on Saturday, August 14th.

Irvin's Orchestra of Altoona will furnish the music for a dance to be given under the auspices of the American Legion of Philipsburg at the community play grounds, Philipsburg, August 4. 7 30 2tch

CARD OF THANKS

Mr. A. Kay Ogden desires to extend her deepest thanks to her many friends and neighbors who were so kind to her during the death and burial of her beloved husband. Her most appreciative thanks are also given to the people who so generously sent flowers, loaned their cars, and those who sang. Also to Class No. 11, No. 4 and the Missionary Society of the Lutheran Church.

MRS. A. KAY OGDEN.

Knows Where to Look.

First Farmer—"How do you find your new hired man, Ezra?" Second Farmer—"I look in the shade of the tree nearest his work."

ARRANGEMENTS FOR LABOR DAY ARE PROGRESSING FINE

Plans for Labor Day at the Driving park, although not completed will include the following: There will be three horse races, a free for all trot or pace, a colt race for 2, 3 or 4 year old colts, and a running race. There will be purses of $150.00 offered for each of these races.

An effort is being made to secure an exceptionally strong baseball team to oppose the Clearfield team on that day and the fans may be assured of a snappy game.

Two bands: The local American Legion band will make its bow to the public on Labor Day and the well known B. R. & P. band of DuBois will also be here with a lot of new music to entertain the crowd.

There will be dancing in the afternoon and evening both in the Exposition building and White House.

Other attractions to be announced later. Come to the park, bring a basket lunch, or you will find plenty of refreshment stands on the grounds to take care of your wants in this line.

Persons desiring concession privileges should see Fred B. Reed. First applicants get the best positions.

Home vs. House.

Home cannot be given us. We may be given a house a place to eat and sleep. This is not a home, says the Western Methodist. A home is a place of love and rest and peace. Love and rest and peace must be earned, must be earned. Nobody can hand them to you as so many packages. They are matters of character. You can have none to give there will be but little of you to give.

European Flowers.

An authority on botany estimates that the number of species of flowers cultivated in Europe is 4,300, of which 420 possess an agreeable perfume. Odors are most likely to be found in flowers, having white or cream colored petals, then yellow, red, blue or violet in order.

Persia "Home" of Nightingale.

Persia is the natural habitat for the nightingale and these songsters are very abundant there. For many centuries the Persian perfumes have been considered among the best on the market. These are extensively made from the juice of rose petals. The cultivation of roses for commercial purposes is quite general there.

Looms for Invalids.

Interesting specimens of weaving are made on very small and simple looms, which may be attached to the frame of the bed for use by invalids.

Early Indian Currency.

Narragansett Indians of Rhode Island in early days operated a mint which supplied currency that was in use over a large part of the United States.

Air Lines and Lanes.

"Do you keep airplane supplies?"

"Everything for the airplane."

"I want a road map of New England."

Ford
THE UNIVERSAL CAR

The Ford Touring Car is literally the pioneer for it has brought about the solution of the Good Roads problem, because three million or more in operation brought up to the millions of America the necessity of good roads if quick transportation at low expense was to be enjoyed. The simplicity of the Ford car, its stability in construction, the famous heat-treated Vanadium steel with its marvelous strength and flexibility, the low cost of operation and maintenance, its ease in operation, all have made the Ford car the great favorite in every land in the world. It's the one car that always satisfies and serves. A utility beyond question that all can afford. Don't delay, because the demand is heavy all the time. Leave your order with any one of the dealers listed below.

WILLIAMS AUTO SALES CO.

208-210 North Third Street

Both Phones Clearfield, Pa.

INSIST ON GENUINE FORD PARTS

NEWSPAPERARCHIVE®

SUNDAY SCHOOL LESSON

(By REV P B FITZWATER, D D, Teacher of English Bible in the Moody Bible Institute of Chicago)
(Copyright 1920 Western Newspaper Union)

LESSON FOR AUGUST 1

DAVID BRINGS THE ARK TO JERUSALEM.

LESSON TEXT—II Sam 6 1-19, Ps 24 7 10

GOLDEN TEXT—Enter into his gates with thanksgiving and into his courts with praise—Ps 100 4

ADDITIONAL MATERIAL—Ex 25 10 37 II Sam 5 6-9 Heb 9 3 10

PRIMARY TOPIC—Thanking God

JUNIOR TOPIC—The Ark of God Brought to Jerusalem

INTERMEDIATE AND SENIOR TOPIC—Worship Acceptable to Israel

YOUNG PEOPLE AND ADULT TOPIC—Making Religion Central

The ark was a symbol of the presence of God in Israel. It represented God's throne, the place from which he communicated his will to the people through the priest (Ex 25 22, Psalms 80 1).

I. David's Unsuccessful Attempt to Bring Up the Ark (vv 1-5).

This is an example of a wrong way of doing a right thing. That the ark of the Lord of Hosts, the symbol of God's presence, should be brought to the very center of the nation's life was a decision worthy of all praise. It surely met God's approval. David gathered together the representative men of the nation in order that the movement might be a national one. That David was sincere in his measure can not be doubted, but he was hasty and inconsiderate. God had expressly decreed that the ark should be on the ark upon their shoulders (Num 4 14, 15 7 9 18 9). For them to place it even upon a new cart was a positive violation of God's commandment. Though David was sincere in sincerity is not more for disobedience to God's Word. The dictum that it matters little what you do, just so you are honest and sincere is one of the Devil's blackest lies. It mattered much in this case, and always does. David cannot be excused on the ground of ignorance because he had the opportunity to know. God cannot be blamed for man's ignorance when he has given him the law and the ability to understand it.

II. God Vindicates His Law and Holiness (vv 6-9).

The people were very joyful as they moved on toward Jerusalem with the ark, but suddenly there was a stop to their jubilant voices and music. At some rough place in the road the oxen stumbled and Uzzah, anxious for the precious freight on his cart, reached forth his hand to steady it. This resulted in his being stricken with death. Ignorance does not make a man immune from the death which is in the touch of the heavily charged electric wire, neither does it in the case of the violation of God's laws. Even those who were designated by the Lord to carry the ark were not allowed to touch it with their hands. Since the ark was God's dwelling place among men, they needed to know that he was holy. God's judgment was severe but not more so than they deserved. This awful visitation of just judgment struck terror to David. Well it might, for he was in the path of disobedience. The Lord's presence has no terror for those who obey his word.

III. The Ark of God in the House of Obed Edom (vv 10-12).

The presence of Jehovah always brings blessings. The homes where God is welcomed are always blessed. Obed Edom was not better personally than Uzzah and David, but he openly received the Lord and his family related him to him. What had been death and dread to others was life and blessing to him.

IV. The Ark Brought to Jerusalem With Great Joy (vv 13-19).

1. Sacrifices offered after going six paces (v 13). David made the start and when convinced of God's approval he made offerings. These were both burnt and peace offerings, typifying the self-dedication of the offerers and their thanksgiving (Christ, H 1).

2. David's great joy (vv 14 15). The people joined him with great shouting and with the sound of the trumpet.

3. Michal's scorn (v 16). Even though David was not excessive in his expression of joy, it was wrong in her to criticize, for God's ears to have sanctioned David's action (v 2).

4. His great gift of joy (vv 17 18). As a result of his sacrifice to God David gave joy to all the people.

5. His joy in serving the Lord (Jesus Christ, Heb 12 2 10).

This was the psalm composed by David for the occasion of bringing up the ark. It was sung by Christ (Heb 2 12). It is a strange thing that such a sweet song should have come from the twenty with Israel's king. First as the king, and then as the king. At Christ's coming it was sung to him and the King of glory shall come in.

Self Judgment

To turn thine eyes into thyself and behold there the faults of others. In matters of others a man hath to be quick, but in judging and examining himself always backward.—Thomas à Kempis.

Amiable People

Amiable people are often subject to indigestion, due to their contact with the world. They are like of sunshine that [illegible] correct[illegible]—Dewey.

NEWS OF OUR NEIGHBORS

CURWENSVILLE

Fred Kittlebergen, who has been attending an eastern school, but has been for one month past returned to Curwensville the middle of the week for a short visit with his parents, Postmaster and Mrs Geo I Kittlebergen.

A mechanical engineer representing the Lafrance fire engine company of Elmira, N Y, from whom the town's big motor fire truck was purchased some months ago, was in town every day this week going over the machine and explaining some of the mechanism that did not work quite smoothly as it ought. There being no place in town where the big machine could be placed over a deep pit in order to repair underneath it was run up to the Crescent brick yard early morning where a suitable place was found to set the fire fighter so that the works underneath could be thoroughly looked at.

The Curwensville Boy Scouts who went over to State College a week ago for an outing returned home Thursday evening. They were vastly pleased with their trip and the courteous treatment afforded them during their stay. They were shown and taught many things in plant life heretofore unknown to them.

Mr and Mrs Paul Conklin, residents of St Petersburg, Fla, are visiting in the home of Mr and Mrs D P Wall, West George street. Mr Conklin at one time and prior to his removal to Florida conducted a tailoring establishment in Curwensville. Mrs Conklin is a sister of Mrs Wall, both being daughters of the late John D Wright, who operated a tree nursery near Centre.

The S B Foot Leather company, Red Wing, Minnesota, has written a letter to Mr Pott Wise of this place offering him a lucrative position as shoe cutter in their factory. Mr Wise has worked for the company before and they know and acknowledge his work to be in the A class. Mr Wise will accept their proposition and leave for his new field of labor shortly.

Several times within the past few weeks The Progress has published items in the Curwensville letter taking off the citizens of the town had any intention of celebrating Labor Day. The urge for such action finally took effect on Thursday evening when a preliminary meeting was held in the Public Building for the purpose of ascertaining the feeling of the business men and women in regard to holding a celebration that day. The gathering was not a large one, but those who attended it were pleased to learn that enough citizens were present to take the matter over. Mr G I Bennett acted as temporary chairman and stated that a committee had partially outlined a program for the amusement which consisted of a parade, speaking, etc. It was decided to have the committee appointed at the meeting up to the world in order whether the parade and amusement could be carried out and the people spend the day at home. It is to be entirely a business affair, especially the parade, accepting that the business men will be asked to have floats in line representing the line of trade. The day will be spent at the Lee Park, Nothing in the line of basket picnic, tug of war and some other amusement which all can enjoy. Footrace and ball. The evening dance will be the crowning feature, to be held exclusively for adult citizens of both. Within a few days there will be a committee of business men will call on every citizen during the evening. Spread the news and permit no stone to be left unturned. Let everyone feel that every effort is being put forth to make the day a success. Another meeting will be held the week following when time will be fixed for the parade, speaking, etc. Let everyone who can possibly do so be present at the meeting and help the committee in every way possible. Let everyone who can do so leave at home all firearms and fireworks. Let the day be a day of rest and pleasure for all.

WOODLAND

[illegible]

They All Believe In Advertising

The Wise Manufacturer Does---He has seen advertising make his factory grow from rear-attic to city-block dimensions.

The Wise Jobber Does---Try to stock him on an unknown article and hear him say: "How about your advertising?"

The Wise Merchant Does---He has seen the goods that moved slowly begin to move quickly when advertising brought the customers in legion.

The Wise Customer Does---He has compared the safety, service and satisfaction found in advertising goods with the disappointments of unbranded, unknown articles.

You cannot help believing in advertising. You have had the same opportunity to compare and prove. Are you watching the columns of your daily newspapers for the myriad helpful suggestions the advertisements offer?

C. C. A. A. DEFEAT BROOKVILLE IN FOUR EXTRA INNING GAME

(Continued from Page One)

[illegible]

	R	H	O	A	E
Total	[illegible]	12	39	19	0

Brookville	R	H	O	A	E
McCracken, ll	1	1	4	0	0
Warren	0	0	1	1	0
Schlemmer	0	1	2	0	0
Wilson, 3b	1	2	1	0	0
Hefner, rf	0	1	0	0	0
Bailey, 2b	1	1	6	7	0
Warren, 1b	0	0	0	0	1
McIlvaine, c	1	3	7	1	0
Smith, p	0	0	18	0	0
Total	4	9	39	9	1

BASEBALL NOTES

The majority of the fans voting on the time for the starting of baseball games in Clearfield favor the hour of 4 o'clock, according to the ballot cast that day and Friday at an impromptu election to determine that point. There has been considerable complaint regarding the late starting with Clearfield teams on account of the effort to determine the most injurious to three other factory hour. The 4 o'clock ballot won. There were but 172 votes cast. Of these 96 favored the present hour of 3:30, 40 the hour 4, 64 wanted 6 and 12 voted for 7 o'clock.

Games have been arranged between the C C A A team and the Falls Creek team during August. The games on the Creek aggregation have not been seen in Clearfield before for the time being because of the fact that both teams had their schedule for July filled before we got in the game.

Christy Mathewson has had his contract from pitcher and to be dropped out of retirement as a Giant for the N Y institution.

Babe Ruth hit his 6th homer yesterday.

The Tyrone American Legion team has cancelled the game scheduled with Clearfield for Tuesday, August 10, on account of the game being too late for the Clearfield team to make the trip to Tyrone in time for the game.

Try a Progress Want Ad.

Baltic Sea Lake

[illegible]

The Wise Man

The wise man must ponder on the right path in the silence of his own heart and when found make it though the whole multitude bayed at him with as many heads which most probably they would for a time. Conversations with Carlyle by Sir Charles Gavan Duffy K C M G

Evil Times

[illegible]

Drink Water When Tired.

Dr Lilian H. Mosher of Brooklyn urged the members of the Women's Medical society of New York Tuesday to drink a glass of water at 10 a m and glasses at 3, 4 and 5 p m. This she told them would dilute the products of fatigue which are in the blood and causing that tired feeling.

The First Lifeboat

The first lifeboat ever made is still in existence in Yorkshire. It was constructed in 180[illegible] to be used for saving life in storms or other dangers to ships. A poor shipwright invented it and Parliament voted him $6,000 as a reward.

No Blind Mole.

The mole is not blind as many persons suppose. His eyes are hardly larger than pinheads and are carefully protected from dust and dirt by a fringe of hairs.

Mad Dance of Molecules

Molecules move at a speed of several hundred meters a second and collide several hundred millions a second.

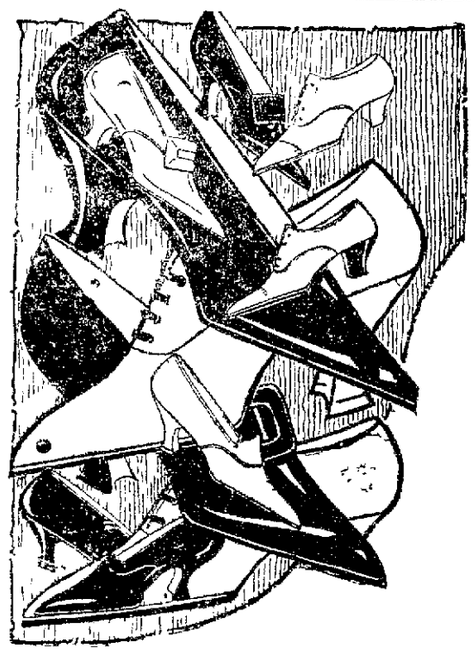

CLEARANCE

Tonight Is A Great Night To Take Advantage of Our Great Shoe Discount.

ROSS & WOODS

NEWSPAPER ARCHIVE®
NEWSPAPER ARCHIVE®

NEW DRIGGS THEATRE

THE PLAYHOUSE BEAUTIFUL

Complete Change of Program Daily

Main Floor 25c Balcony 20c

TWO SHOWS 6:30 AND 9:00 P. M.

SATURDAY

Vivian Martin

In

"Husbands and Wives"

This clever little [illegible] at her best as the pampered pet of society who marries a country, whom she thinks she loves. Hey, he fights to bend her to his bidding, and how, in fighting back he finally gives in, is absorbingly unfolded in this picturization of Corra Harris' famous novel.

SPECIAL ADDED ATTRACTIONS EACH DAY

5 Day Excursion To

Niagara Falls

7.50 ROUND TRIP

Saturday, August 7th

Niagara Falls never disappoints. It's varying charms make a renewed acquaintance as keenly enjoyable as the first visit. Then, too, August is and ideal month in in the Great Lake region.

TRAIN LEAVES
Clearfield N. Y. C. 11:39 a.m.
Clearfield Mkt. St. 11:48 a. m.
Clearfield Mkt. St. 7:00 p. m.

Via

Buffalo, Rochester & Pittsburgh Ry.

"Safety and Service"

Send In That Red Envelope NOW

AS USUAL

OUR PAINSTAKING EFFORTS WILL BE PUT FORTH IN SERVING OUR

SUNDAY DINNER

THE DIMELING KIND SERVED THE DIMELING WAY AT THE DIMELING —NUF CED—

The Dimeling

Try A Progress Want Ad

SPROUL PLEDGES HIS SUPPORT TO REFORESTATION

Continued from Page One

keep it to itself. One great problem is to stop fire.

Forest fires do not stop with the destruction of the forest. They destroy the industries which depend upon the forest and the opportunity for employment afforded by them. I am deeply interested in restoring the forests of Pennsylvania and the industries that go with them and in correcting my intention to leave nothing undone that is practical and possible to bring back to our forest the enormous power of production which was one of the glories of the state and can be so again.

Why not restore Penn's Woods? Why not let this mountain country become once more what it has done in the past to the wealth, prosperity and beauty of Pennsylvania?

"The first step to put an end to the unmitigated curse of forest fire. The second is to take into the hand and under the protection of the Commonwealth a second [illegible] 000,000 acres of the Pennsylvania Desert.

"Big things take money. I have the hope that the next legislature will appropriate generously to stop the curse of forest fire and as much as the revenues of the state and the requirements of other departments of our work will permit for the purchase of more forest. These are two of the fundamental policies of this administration.

"The purchase of additional state forests will be an investment not an expense in my mind both sound and practical. It will not only pay in the ordinary course in a return upon the capital invested but it will be a powerful means of securing to our people the supply of timber without which under our form of civilization, there can be no assured prosperity. Nor can we overlook their value for conserving the health of our people, regulating the flow of our streams and for outdoor recreation.

"Never forget that if we fail to provide for our own needs in forest product no one else will do it for us. The very alarm facts are that if we fail to do so, neither in the other states of the union nor elsewhere in the whole world shall we be able to secure what we need. The supplies of timber still available in the south will be exhausted in ten or fifteen years. What remains will be in the far west and Alaska and the $500,000,000 we are already paying annually for freight on forest product will become inconsequential to what we shall pay for them when the supply is the supply first. Within a generation that supply will be scarce to the point of famine.

"As with Pennsylvania among the states so with the United States among the nation. No other part of the world has or can supply us with the kinds of timber we need if we fail to produce our own. Pennsylvania cannot trust to the nation, the nation cannot trust to the world. We must grow what we need or go without.

"It is high time we took the forest question seriously. We cannot get along without wood yet we seem to have neglected nothing that would destroy our trees and deprive us of it. Our children will see the time when what we have grown at home will be the whole supply.

"Substitutes may prevent the demand for wood from increasing as fast as would otherwise be the case but in spite of them the growth of construction industry and population is so rapid that the world needs and will more timber decade after decade. Over the earth the need for forest product is so great the forests are destroyed. Pennsylvania's forests hold the key to her future not less than her farms, her factories and her mines. To restore Penn's Woods is a clear cut duty from which we cannot afford to turn our eyes or withhold our hand.

ANNOUNCE LIST OF TEACHERS FOR BOROUGH SCHOOLS

Following is a list of the teachers selected to teach in the Clearfield schools the coming term.

High School

Principal	C. I. Kopp
English	Marian K. Goho
English	Lorena Conway
English	Amy Reno
History and music	Russell Rhoad
History	Dorothy Woodward
French & Literature	Esther Rauck
Mathematics	Shaler Ventres
Latin	Harriet Woodring
Mathematics	Victor Hersey
Science	Elizabeth Spyker
Science	Stanford Topley
Commercial	Isabell Coleman
Commercial	Verbie High
Manual Training	Frank Wentzel
Domestic Science	Georgia Storm
Jr. High and grade music	Lucille McGee
Grade Drawing	

Junior High

Principal	Clair Ross
English	Ethel Prosser
English	Josephine Mahney
History	Martha Campbell
Geography	Edna Mitchell
Mathematics	Lulu Wentzel
Assistant	Margaret Kyper
1st grade	Maude Pletcher
1st and 2nd grade	Evelyn Snively
6th grade	Lillian Jury

Market Street

Principal and 6th grade	Augusta Connelly
5th Grade	Eleanor J. Kelly
4th and 5th Grade	Helen Hegel
4th Grade	Irene Buchanan
3rd Grade	Nellie Dobson
2nd Grade	Laura Johns

Third Ward

Principal and 6th grade	Mabel Boyer
5th Grade	Zoe Imes
4th and 5th Grade	Venetta Lambert
4th Grade	Virginia Hegel
3rd Grade	Hannah Weissmiller
3rd Grade	Nellie Brandon
2nd Grade	Edna Troyer
2nd Grade	Grace McMahon
1st Grade	Evelyn Smith
1st Grade	Lillian McGee

Fourth Ward

Principal and 6th Grade	Ruth Williamson
5th Grade	Mary Schrot
4th Grade	Louisa Hill
3rd and 4th Grade	Frances Hill
3rd Grade	Helen Jacobson
2nd Grade	Rachel Dobson
1st Grade	Ida Knarr
1st and 2nd Grade	Esther Miles

Rediville

1st and 2nd Grade	Irene Wolfner
3rd and 4th Grade	Mary Wolfe

MEAT INJURIOUS TO THE KIDNEYS

Take a tablespoonful of Salts if Back hurts or Bladder bothers—Meat forms uric acid

We are a nation of meat eaters and our blood is filled with uric acid, by a well known authority who warns us to be constantly on guard lest uric acid may trouble.

The kidneys do their utmost to free the blood of this irritating acid but become weak from the overwork they get sluggish, the eliminative tissue clogs, and then the waste returned in the blood to poison the entire system.

When your kidneys ache and feel like lumps of lead and you have stinging pains in the back or the urine is cloudy full of sediment, or the bladder is irritable obliging you to seek relief during the night, when you have severe headache, nervousness and dizzy spells, lame back and stiffness or rheumatism in bad weather get from your pharmacist about four ounces of Jad Salts, take a tablespoonful in a glass of water before breakfast each morning and in a few days your kidneys will act fine. This famous salts is made from the acid of grapes and lemon juice combined with lithia, and has been used for generations to flush and stimulate clogged kidneys to neutralize the acids in urine so it no longer is a source of irritation thus ending urinary and bladder disorder.

Jad Salts is inexpensive and cannot injure, makes a delightful effervescent lithia water drink, and nobody can make a mistake by taking a little occasionally to keep the kidneys clean and active.

OBITUARY

MRS. CATHERINE RUPE

Mrs. Catherine Rupe, whose death on Tuesday evening, July 27, 1920, at the home of her son, John Rupe, in South Philipsburg, was born near Huntingdon on March 27, 1847. Her maiden name was Catherine Henry. On February 28, 1866, she was united in marriage to Thomas Rupe, who died some years ago.

The surviving sons and daughters are: Mrs. Mary Moore of Karthaus, Mrs. Elizabeth Hanson of Lanco, Mrs. Martha Parker of Curwensville, Mrs. Ida Stiner of Le Contes Mills, Mrs. Sarah Stiner and Mrs. Emma Stiner of Woodland, William Rupe of Dunbar, Thomas of Hudson, George, of Geatharville and John of South Philipsburg.

The following are the living brothers and sisters: Mrs. Christiana Randolph of Kansas, Mrs. Louisa Randolph, of Iowa, Mrs. Fanny Park of Amesville, Mrs. Laura Mitchell, of Ohio, Mrs. Elizabeth Miller and Appie and Thomas Henry, all of Bellwell and George Henry of Holsopple.

Up until the time he became seriously ill when she was taken to the home of her son in South Philipsburg, Mrs. Rupe lived at Dunbar. She was a kind hearted old lady to her friends throughout the community.

Burial was made in the Oak Grove cemetery, Clearfield county, with services at the grave on Thursday, July 29th. Service were held over the body at the home of the son in South Philipsburg, the previous evening, Rev. H. S. McClintock having charge.

LOVE—FEATHERS

On Wednesday morning at 10:0 clock a very pretty wedding was celebrated in the Pleasant Valley U. P. Church when Percy P. Love of Woolrich, Pa., and Miss Candace Inez Feather, a former teacher here, were united in marriage by the Rev. J. C. Fife of Rumville. The beautiful ring ceremony was used.

The bride was attired in a lovely gown of white georgette over flesh tinted satin and carried a bouquet of roses.

The bridal party entered the church to the strains of Lohengrin's wedding march played by Mrs. George Bryan, cousin of the bride.

The attendants were Mr. Merle Kephart of Monumnent and Miss Rhoda Weaver of McJunnon P. The brides father, Mr. H. E. Feather, presented the bride to the groom.

Mr. Lefe Fox and Mr. Eldon Feather were the ushers.

After the ceremony a wedding dinner was served at the home of the bride over sixty guests being present.

The young couple left immediately afterward for Eagle Mere and other points of interest including Watkins, N. Y., followed by the good wishes of all present.

About Heaven

There is a well known story about a child being told that animals don't go to heaven when he inquired how heaven could flow with milk and honey if there were no cows there to supply the milk. A new variant of the tale is reported. A new nickel was put in a slot machine and the same thing happened. Then what's the use of going if we have to go the same place every morning for our milk.—Boston Transcript.

So How Can You Know?

She—I don't think it is right to say a woman can't keep a secret. He—What makes you say that? She—No woman ever tried.—The Widow.

Willing to Fall.

Fredly (who has eaten his apple)—"Let's play at Adam and Eve." Millie—"How do we do that?" Fredly—"You tempt me to eat your apple and I give way."

NEW DRIGGS THEATRE

THE PLAYHOUSE BEAUTIFUL

Complete Change of Program Daily

Main Floor 25c Balcony 20c

Two Shows 6:30 And 9:00 P. M.

We Pay War Tax

Program For Week of August 2nd

MONDAY

Douglas Fairbanks

in

"He Comes Up Smiling"

He had a job in the bank—as chambermaid to the president's pet canary! One day the canary escaped, and then events rush along at breakneck speed until the final surprise.

TUESDAY

J. Warren Kerrigan

in

"Live Sparks"

"LIVE" was some lad. He spent sleepless nights planning wild adventures for himself. But along came one that he didn't plan at all and caused him much concern until—but that would be telling!

WEDNESDAY AND THURSDAY

James Oliver Curwood's

"Back To God's Country"

A vigorous fighting story of primitive men and beautiful women, fierce huskies and malemutes, red blooded adventure and rare romance, staged in the vast white arena of the frozen north. It is a classic of the north—it is a gem of the genius of James Oliver Curwood. Interpreted by a wonderful cast, including Nell Shipman and Wheeler Oakman.

FRIDAY

Dainty Lila Lee

in

"Such a Little Pirate"

A charming story that will enchant and fascinate you, in which little LILA LEE is all heart and soul, all frankness and truth, bringing sunshine and cheer to all.

SATURDAY

Constance Talmadge

in

"Two Weeks"

Come on all ye laugh absorbers, fun seekers, pep enthusiasts, thrill enjoyers CONNIE'S here with a new one! It's speedy and happy. Full of love and suspense with Conway Tearle as leading man.

ADDED ATTRACTIONS EACH DAY

BRINGING UP FATHER

By McManus

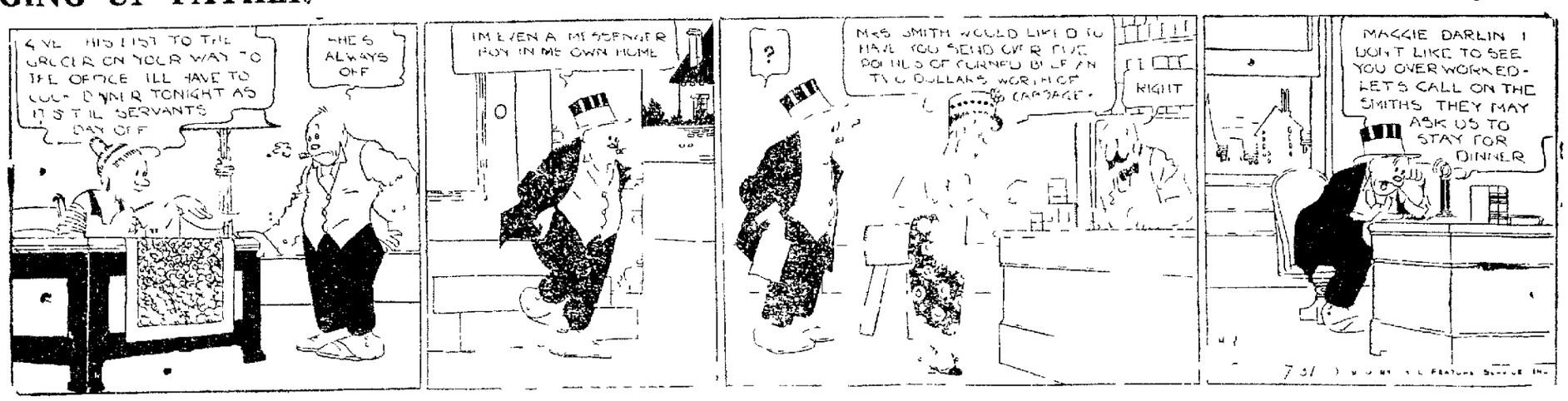

Mountains in Infancy

Little Phil, [illegible], was on his way with his mother to visit relatives. Filled with astonishment at the snow capped peaks of the West, gazed with astonishment at the small foothills they sped past. Say mamma, he queried at length, when these baby mountains grow up?

"Walking Fish"

This name is given to an eel like fish of the snake head family on account of the fact that it spends some time on land. It is common in the fresh waters of the East Indies and China and has a double respiratory apparatus enabling it to breathe in or out of water.

Vatican's Fine Printing Plant

The Vatican possesses one of the finest printing establishments in the world. It was founded in 1876 and only one year after said already possessed the characters of 43 different languages.

NEWSPAPER ARCHIVE®

EAT AT JORDAN'S

Peanuts Oh, Boy!

If you ever catered to your peanutaste in your life, if you ever had a hankering for something to chew on and then tried a poke of these richly roasted Virginia peanuts of ours you know what it is to get complete eatsatisfaction.

The next time you have a desire to chew and cannot figure it out slip up here and get a poke.

For Saturday night eats we've got 'em in special pound pokes at

30c

THORN BROS.

THE SOONER,

THE EASIER

AND SAFER

IN EYE CARE

Have your eyes examined and glasses fitted at

HOWE'S

Mr. Baseball Fan:--- Maybe It's YOUR Eyes!

You find all sorts of fault with the "ump" over at the park but did you ever think that it might be your own eyes at fault?

Have your eyes examined—you told the "ump" to have his looked over—and have glasses fitted that are right.

HARRY H. ROSENTHAL, O. D.

Office hours daily and evening. Woolridge building. H. & C. 1469. Clearfield, Pa.

De--licious

That's the universal verdict of the jury trying our home made candy. And why not? Only the purest of ingredients enter into its making and combined with a wide experience in candy making, we're creating new friends every day.

STEWART'S DRUG STORE

The Sun-Ray Store

WIDEAWAKE CHURCHES

11TH STREET M. E. CHURCH

Public worship 10:30 a. m.
Sunday School 2 p. m.
No service in the evening. Miss Alice B. Shirey, a deaconness in one of our Methodist churches in Detroit, Mich., will speak at the time of the morning service.
Everybody welcome.

THE CHRISTIAN AND MISSIONARY ALLIANCE

The Christian and Missionary Alliance will hold a full gospel service on Sunday August 1st at 2:30 p. m. in Clearfield Driving Park in the old dancing pavilion. There will be good singing and preaching of the old time gospel. Evangelist A. N. Salvie of Clearfield will be in charge. All are invited to come.

TRINITY M. E. CHURCH

William W. Hartman, Pastor
9:30 A. M. Sunday School. Missionary day.
10:45 A. M. Public worship and sermon.
7:30 P. M. Union service at Chautauqua tent.
The church cordially welcomes visitors and strangers to all the services of the church.

OPEN AIR SERVICE

Evangelist A. N. Salvie of Clearfield will preach in front of the Court House on Saturday evening at 8:15 July 31st if it does not rain. Come with us and hear the blessed old gospel.
Get right with God.

WEST SIDE M. E. CHURCH

Sunday School 9:30.
Preaching 10:25. Subject "Truth Test."
On account of the union service at the Chautauqua, there will be no other services during the day.

Are You Fond of Hiking?

We are told that there is an old Greek legend that Eoclides, several centuries before the time of Christ, in Attica, established a pedestrian record that has never since been beaten. Eoclides was a messenger who, being sent from Athens to bring some holy fire from Delphos, made the journey there and back—125 miles in all—on the same day.

The Safest Summer Food For Children

It's one food that you know is wholesome and pure, and it's one food you don't have to urge them to eat.

Keystone Ice Cream

Serve it in the home to the whole family and your guests. Encourage the habit of the Kiddies in saying "KEYSTONE" when they want ice cream.

It's cool, refreshing, nutritive and satisfying.

Get "KEYSTONE" Where You Buy Your Ice Cream

Took a Peek Before Answering.

At the time of tests in the schools the small fry were very busy discussing how "awful hard" the questions were and wrinkling their brows in anxiety as to whether they'd passed. There is a humorous side to the matter, however. One small girl reported that she knew she had her first question answered correctly. "How are you so sure?" inquired mother. "Well, it was to name 25 birds and, as the teacher left the bird chart open at that place, it was easy," was the naive reply. Sat nite Post.

Electric Bulb Burst Inwardly.

When an electric bulb is burst, either by design or accident, the force of the explosion is inwardly. This has been proved by painting the bulb with a harlequin effect, half one color and half another. After the explosion, which may be accomplished by a well-aimed bullet from a pistol, the colored pieces will be found scattered on the floor on the opposite side from which they were originally placed.

Picturesque Nantucket.

Until several years ago Nantucket had its town crier. Old customs are followed as closely as possible. Some of the old streets are paved with cobblestones, and houses are built of wood with old wood shingles for a roof. Many fishing dories are docked along the one-time busy wharves, and while its glory is gone, the town of Nantucket becomes more picturesque every day.

The Balsam Fir.

Canada balsam, as the balsam fir is sometimes called, is one of the beautiful evergreen trees. The needles of this tree, which are a deep, glistening green above and a lovely silver color below, are about three-fourths of an inch long.

He Never Loses It.

Jud Tunkins says the only member of the old town band who after all these years hasn't completely lost his technique is the bass drummer.

The All-round Gift

THE next time you attend where gifts are displayed, follow the eyes that admire. Invariably they turn to a "marvelous" *chafing dish*, a "precious" *electric toaster*, or a "perfectly wonderful" *percolator*. There are hundreds of just such electrical appliances used and admired by people of taste and refinement.

The most economical, the most admired, the most useful gift is the *Gift Electrical*. No other year-in-and-year-out gift holds these three qualities in such rare abundance.

Whether it's bride, mother, sister or friend you wish to surprise, choose something electrical, and gratitude is already on its way to you.

Snap it off. Snap it on.

C. & S. Electrical Supply Co.

Gossip for Tonight's Tea Table

Mr. and Mrs. Carl Snavely and son are here from Cincinnati on a visit to his parents, Rev. and Mrs. C. C. Snavely at the West Side Methodist parsonage.

Mr. and Mrs. W. L. Evans and family and Mrs. G. A. Stewart and children returned last evening from a ten days' camping trip at Stone Run hunting lodge.

Miss Alice Elemes, who had been visiting her aunt, Mrs. W. J. Leavy, for the past two weeks, returned to her home in Elyria, Ohio, yesterday.

F. A. Bowne, of Elmira, N. Y., is a guest at the home of his son at his home, corner of Second and Walnut streets at present.

Mr. and Mrs. James Barton of Wallaceton were shopping in town yesterday.

Mrs. Charles Callahan and daughters, Aline and Janice returned today from Harrisburg where they spent a couple weeks with relatives.

Mr. and Mrs. John H. Moore left yesterday for Philadelphia to visit their daughter Mrs. Charles Yost.

Mrs. Hilary Shillenn has returned from spending her vacation with relatives in Altoona.

Mrs. S. J. Waterworth is spending a few days with relatives in Oil City.

Miss Catherine Eisenhauer entertained at a "drop-in" last evening at her home on West Market street. The evening was spent in dancing. Delicious refreshments were served.

Mrs. John McGown and son and daughters of Moshannon motored to Clearfield Thursday and spent the day with friends.

Miss Ruth Nale of Altoona is the guest of Miss Eleanor Martin. Mr. and Mrs. B. M. Nale will motor over tomorrow and will be the guests of John Martin.

S. K. Martin is spending the week end at his home in Watsontown.

Dr. S. J. Waterworth is in Pittsburgh on a business trip.

Miss Zoe Whitmarsh is home from West Chester Normal for her summer vacation.

Horace Whiteman is home from Pittsburgh, visiting his parents, Mr and Mrs. H. S. Whiteman.

Mrs. David Mullen is a patient in the Clearfield hospital.

Miss Caroline Harriger of Johnsonburg is visiting her aunt Mrs. G. N. Ellenberger on West Market street.

Mrs. John Barnes of Philipsburg was shopping in town yesterday.

Miss Elizabeth Black has returned to her home in Punxsutawney after visiting friends here.

C. R. Allenbach has returned to Bedford after spending a few days here.

Miss Mary Patchel of DuBois is visiting Miss Christine Dale on Market street.

Miss Marie Fisher is a surgical patient in the Clearfield Hospital.

William Heck of Mt. Union is the guest at the home of William Endres on Cherry street.

Mr. and Mrs. Ike Griffin will leave tomorrow for Cleveland, Ohio, where they will spend the week with friends.

Mrs. Archer Read left today for Pittsburgh, were she will spend a week with Mrs. J. M. Read and other relatives.

Mr. and Mrs. Russell Straw and son are guests at the farm home of Mr. and Mrs. Harrison Straw in Goshen. They just arrived in this country after a visit to Mrs. Straw's home in Scotland. Russell Straw is a son of Mr. and Mrs. Harrison Straw and had been living in Canada for the past five or six years.

E. Price Rowles, of Olanta, President of the Rowles Reunion Association, was in Clearfield today making arangements for the coming annual reunion of the Association.

Mrs. Lewis Meise of Fourth street entertained the Enter-Se Sewing Club yesterday afternoon at her home. There was a good attendance and a most excellent lunch served.

Mrs. Wm. Eitelbuss and Mrs. Harry Baird returned to their home in Michigan after spending the past few weeks with their sister, Mrs. R. D. Hyde on South Second street.

Mr. and Mrs R. D. Hyde and daughter Audrey left today to spend the month of August at one of the Michigan lakes.

One Door Bell, Various Tones.

Three different signal tones from an electric bell of ordinary appearance, calling the householder to the front, the rear or the side door with unerring precision are now made possible by the ingenious device of an Ohio manufacturer. The two electro magnetic coils of the bell have separate armatures, one of which carries the bell clapper, while another constitutes a buzzer.

In One Direction Around World.

A person starting on the equator on a trip around the world would go east all the way providing he started east. He would not go east half the way and west the other half. If the journey is started toward the west that direction would be maintained until reaching the starting point again.

Lost No Time.

Mary, aged 4, was pulling her baby brother in a wagon, when the baby tipped over and began to cry. When she took him to her mother and told her about it her mother asked: "What did you do when the baby cried?" Mary replied: "I got scared to death just as quick as I could."

Electric Sugar Wrapper.

An electrically driven machin wraps lump sugar in individual paper at a speed of 7,500 lumps an hour.

A. W. Leonardson Co.

"The Quality Store"

Our July Clearance Sale Closes To-Night

A few more shopping hours and one of the most successful merchandising events in this store's history closes. Prices, that were a little short of sensational, go back to normal.

It behooves you to take advantage of these opportunities while you can.

A. W. Leonardson & Co.

THIN PEOPLE SHOULD TAKE PHOSPHATE

Says nothing like plain Argo-Phosphate to put on firm, solid, stay there flesh and muscle and increase strength, vim, vigor and nerve force.

Physicians claim there is nothing that will increase weight, strength and endurance like organic phosphate commonly known by druggists as argo-phosphate; it is inexpensive and is sold by all leading druggists every where under a guarantee to give satisfaction or money refunded. Weakness and thinness are usually due to starved nervous conditions.

Our bodies need more phosphates than are contained in the foods we eat.

If you wish a more rounded figure and plump well-developed arms, neck and bust in place of hollows you should simply take plain argo-phosphate as it builds up and restores run-down nervous conditions by phosphatizing the system. It transforms the appearance and an increase in weight is often times quickly produced.

The increase in weight also aids in improving the general health. Sleeplessness, nervousness, lack of energy and ambition quickly disappear.

Pale cheeks are changed to rosy ones and dull eyes become bright.

Miss Lena Brown of Atlant, Ga., who only weighed 90 pounds reports that she gained 10 pounds in two weks time and says argo-phosphate has made a different person of her and she has never felt better in her life.

SPECIAL NOTICE: -Owing to the fact that so many physicians and druggists are recommending argo-phosphate for relieving all nervous, worn-out debilitated conditions and the unusually large sale for argo-phosphate there will be found in the market numerous substitutes for the genuine article. All imitations are inferior preparations and owing to its unusual flesh producing qualities it should not be used by any one unless they desire to put on flesh and increase in weight.

Dispensed by Stewart's Drug Store.

Expert Mice Catchers.

The barn owl when she has young, brings a mouse to her nest about every 12 minutes. As she is actively employed at both evening and dawn, and as both male and female hunt, 40 mice a day is a low computation for the total capture. Brooklyn Eagle.

Music Hath Charms—

Another reason why a girl should take vocal lessons is because if she ever has to raise any children she will need a lot of voice. Dallas News.

O A T S !

Just Received A Car 2,147 Bushels Call For Prices

MITCHELL MILLING CO., CLEARFIELD, PA.

Tempting Cold Dishes Ready to Serve Are Here

Salads, sandwiches, ice cream, pie a la mode and iced drinks—we serve everything to make hot weather eating most pleasant, comfortable and relishable.

When it is time to eat and you don't know just where that sluggish appetite will be best awakened, you will find a simple, satisfying summer lunch you will fell better for all afternoon, at the

Manhattan Restaurant

104 THIRD STREET

NEWSPAPERARCHIVE®